SATURDAY, JUNE 17, 1911. DAILY COURIER, CONNELLSVILLE, PA. PAGE EIGHT.

CITY EDITION.

The Daily Courier

PRICE, ONE CENT.

Average Daily Circulation Last Week 6,764.

VOL. 9, NO. 188. CONNELLSVILLE, PA., SATURDAY EVE'G., JUNE 17, 1911. EIGHT PAGES.

AUTO RUN MADE WITHOUT MISHAP.

There Were Fifty-Four Cars and 228 People in Them.

ARRIVAL AT LIGONIER SPRINGS

Committee of the Westmoreland Automobile Club Greeted the Fayette Countians at Mt. Pleasant Shortly After 9 O'clock.

Fifty-four automobiles containing 228 people made the first run of the Fayette County Automobile Club from Uniontown to Ligonier Springs this morning. The first car arrived at Ligonier at 11 o'clock to the second. Forty minutes later the other 53 cars had all checked in. There was not a mishap worthy of the name during the run from Uniontown to Ligonier. The cars of Mrs. Anna Carothers of Uniontown stripped its transmission between Pleasant Unity and Youngstown and was left in charge of a mechanician and chauffeur. Mrs. Carothers went on to Ligonier in another car. The car of C. W. Johnson of Uniontown also dropped out of the run after leaving Mt. Pleasant, the cause of the trouble not being known. Johnson and his party continued in another car. Irving Altman of Uniontown had tire trouble, but checked in at Ligonier before 11.30.

H. L. Carpenter went nine miles out of his way, taking a side road into Latrobe. A tracer was sent after him and he and his party were at the Springs for dinner with the balance of the club members.

This evening W. L. Work of Connellsville will be the pacemaker and pathfinder on the return trip. On the run over this morning Frank Rosboro of Uniontown made the pace. Before a start is made home the party will be photographed at the ball park.

It took $100 worth of gasoline to bring all the cars to Ligonier this morning, the distance from Uniontown being 46 miles and the average to each car being 10 gallons.

A delegation of 10 or 15 Indiana county automobilists joined the Fayette county club at the Springs for dinner. At Mt. Pleasant at 9.15 the pacemaker, Frank Rosboro, was met by a committee of about 50 members of the Westmoreland County Automobile Club. Howard Braddock, Elmer Husband and John Husband, accompanied the Fayette autoists from Mt. Pleasant, making the fifty-fifth car. Braddock and Elmer Husband are members of the Westmoreland Road Committee.

Early this morning the automobile drivers began preparations for the start of the first road run of the Automobile Club of Fayette County. Cars were bedecked with the prescribed pennants and "A. A. A." emblems were on all radiator fronts. The Uniontown contingent arrived at 8.15, on schedule time, and were joined by the Connellsville party. The Connellsville cars began assembling about 7.30 on the West Side and by the time the signal to start was given all was in readiness.

The first scheduled stop of the run was at Mt. Pleasant, the first checking station. Under the rules cars meeting with tire troubles or other mishaps were required to drop out of line and report for position at the next checking station. No car was allowed to pass any car ahead of it during the run.

The pennants of blue and white were those of the county Automobile Club. Each car was required to fly two of these in front and was also permitted two flags.

Quite a number of women made the run. Some of the party will remain over night at Ligonier; others will return this afternoon, leaving Ligonier at 4 o'clock. Those who reported cars to start this morning were as follows:

Uniontown, R. J. Patterson, H. A. Cottom, R. W. Playford, C. W. Johnson, Ed. T. Porter, J. H. Ball, J. J. Bainbridge, George F. Titlow, J. M. Core, Mrs. J. R. Carothers, F. A. Close, Dr. L. N. Reichard, Dr. C. N. Davidson, F. N. Rosboro, A. E. Corns W. W. Markle, J. H. Cronick, T. I. Altman, Frank E. Merts, Thomas Matthews, George Whyel, James R. Herbertson, Samuel Jones, M. H. Bowman, W. C. Black, Dr. E. R. Ingraham, Dr. A. C. Smith, T. B. Palmer, J. H. Lynn, L. W. Fogg, C. F. Eggers, E. A. and G. C. Areford, C. T. Cramer, Thomas McCaffrey, H. H. Sackett, I. W. Semans, W. A. Stone, C. J. McCormick, J. W. Dawson.

Those leaving Connellsville this morning were: William L. Work, Mrs. W. L. Work, W. F. Brooks, G. S. Connell, Interstate; Dr. and Mrs. S. D. Woods, Dr. and Mrs. John Y. Woods, Cadillac; Mr. and Mrs. H. S. Carpenter, Mr. and Mrs. E. C. Moore, Cadillac; N. A. Rist, Miss Bess Rist, Misses Marie and Grace Moore, Stevens-Duryea; Mr. and Mrs. M. E. Strawn, William and Clarence Strawn, Rambler; Mr. and Mrs. C. L. Work, Mr. and Mrs. R. K. Long, Cadillac; Mr. and Mrs. William Dull, Miss Mary Lou Dull, Rockwell Dull, Mr. and Mrs. Rockwell Marietta, Packard; Dr. and Mrs. J. L. Cochran, Miss Grace Hough, Joseph Strawn, Rambler; Mr. and Mrs. A. D. Soisson and children, Mr. and Mrs. J. Melvin Gray, Pope-Hartford; Mr. and Mrs. T. Scott Dunn, Mrs. Harriet Downs, Ford; Mr. and Mrs. Ira Beal, Mr. and Mrs. Harry Ford, Ford; Mr. and Mrs. G. L. Armstrong, H. S. Bute, Regal.

Two Bandits Hold Up and Rob The Shasta Limited on Southern Pacific.

United Press Telegram.

YONCALLA, Oregon, June 17.—Several armed posses are scouring the territory in this vicinity today in search of two unmasked bandits who held up and robbed the Shasta limited between here and Drain, getting valuable registered letters. No other booty was secured and the passengers were not disturbed. The amount of money in the registered mail is not known.

The limited left Portland at 6 o'clock last night and the men boarded it at Drain. The first intimation of trouble came when they burst their way into the mail car. One man held the mail clerk at bay with his revolver and the other ripped open the registered mail pouches. The men waited until the train was on the outskirts of Yoncalla when they pulled the emergency signal and as the engineer slowed down, leaped from the train and escaped.

TWO REGISTRARS FOR EACH WARD

Provided in Third Class Cities by a New Act Signed.

WILL SERVE FOUR YEARS

The New Law Will Make Illegal Voting Harder in the Future Than It Has Been in the Past—Other Bills Signed.

Governor Tener last night put his name to the bill which Senator E. L. Tustin presented but repudiated after amendments had been made to it, for the change of personal registration laws in first and second class cities of the State. The Governor also signed the registration bill affecting third class cities.

The third class city registration laws are amended so that the County Commissioners of counties wherein third class cities are located shall name two registrars for each precinct for four years not latter than June 15, 1912. The same qualification as to party is made as in the first and second class city bill, and the meeting days are the same. Electors who did not register at the full registration may register at the spring registration.

Governor Tener also approved the Fox-Tunis bill for the extension of Capitol Park and issued a statement that he felt the land needed could be acquired for the appropriation of $2,000,000.

Other bills signed were: Allowing County Commissioners to aid in building bridges over railroads and canals; allowing townships to unite to construct sewer systems; regulating cesspools to the Commonwealth; amending dog license law so that all dogs shall be required to wear a collar bearing a license tag or be shot by the constable of the district; allowing boroughs to issue bonds for paving, sewers and other work; regulating repair of highways over drains; making regulations for registration of bottles; requiring all buildings inside mines to be constructed of incombustible material; governing bridge construction and maintenance in first-class townships; providing for annulment of charters of water companies which have not begun or completed work within time required by law; providing method for enforcement of orders of maintenance; providing for filing by operators of mine of proof of age of minors apparently under 16 years of age employed by them.

General Otis Paws the Colonel

United Press Telegram.

LOS ANGELES, Cal., June 17.—Col. Roosevelt's article in the current Outlook, in which he attacks the attitude taken by Gen. Harrison Gray Otis in the McNamara dynamiting case, today drew a red-hot editorial retort from Gen. Otis' newspaper, the Times.

Today's editorial regards the original Times editorial, which the paper says was responsible for "an oblique, insinuating diatribe in the Outlook from the pen of our editorial ex-President.

"If Roosevelt had been a contemporary Ananias, Munchausen and of Mendez Pinto," the editorial adds, "those illustrious romancers would have been distanced. Joseph's many colored coat was uniform and sombre compared with the coloring of the Roosevelt political robes. Their Janus-faced, chameleon hued, upright and downright fabrics have ever tried the patience of friends and invited the criticism of foes.

"In spite of the grand jury evidence upon which the McNamaras were indicted, the Times never made the assertion, and does not now make the assertion in advance that their guilt has been established. It has demanded, and still demands that they receive an impartial trial before an unprejudiced jury, that every intendment of the law be in their favor, and that they be not convicted unless proven guilty beyond a reasonable doubt of being the actual principals.

"In the trial the State has rights as well as the accused, and Roosevelt was not upholding his reputation of standing for a square deal when he rushed unsolicited to the defense of the suspected and indicted dynamiters, but expressing a doubt, not whether they committed the act charged against them, which he had a right to do; but doubt as to whether any dynamiting of the Times had been done by anybody, for that is what his 'if' means."

Auditors Came Back.

After a discontinuance of several months the Baltimore & Ohio railroad Company has placed train auditors on passenger trains No. 5 north in the morning, and No. 4 south at night. The auditors began duty on June 16.

B. & O. May Move Shops.

Baltimore & Ohio railroad engineers are making surveys in the Rowlesburg and M. & K. Junction neighborhoods ostensibly for the removal of the shops at Rowlesburg to this Junction.

Seamen's Strike Holds Up Sailing Of the Steamer Minneapolis Today.

United Press Telegram.

LONDON, England, June 17.—The steamer Minneapolis, of the Atlantic Transport line, was unable to sail today owing to the seamen's strike. A number of other vessels are also held at their docks. The strike presents a more serious situation today than on any other day since it began. Although as yet the strike can not be called general, the union leaders are hopeful of gradually extending it. Today several hundred were added to the strikers roll.

At Liverpool substantial concessions have been made by the ship companies, although it was found necessary to import large numbers of seamen for the boats. The situation at Greenock, is serious. The Burnessia, Ionian and the Cassandra, all due to sail today, were without crews at noon.

Local Anglers Had bad Luck

William McCormick, Larmar Stillwagon, George Marietta and Dave Long returned last evening following a day's fishing up the Indian Creek valley. Mr. McCormick said he did not throw a line into the water because conditions were adverse to any kind of luck. The other three fished for a time and landed three bass as the total of their day's endeavor.

John Stillwagon and son, John, went to the mountains yesterday afternoon and walked up the valley in the hopes of landing a string of fish.

Michael Dudash Gives His Side

In the suit for divorce filed by Susan Dudnash against Michael Dudash, the defendant has filed an answer through his attorney, S. R. Goldsmith, in which he denies that he ever mistreated his wife and claims that she did not leave him because of cruelty, but because she became infatuated with George Tretimyik, with whom she is now living in adultery. He demands that she file a bill of particulars, setting forth the times and places when and where he treated her cruelly, and asks for a trial by jury.

Will Probated of Mrs. Nancy Hopkins

The will of the late Nancy J. Hopkins who died at her home in Perry township June 5 was probated today. To her son Harry she left her house and lot in Perryopolis; to her two daughters, Bertha L. and Mary, all her money and bank stock; to her grandson, James Hopkins, two lots in Perryopolis. The two daughters are directed to pay any debts against the estate. The will is dated July 8, 1909, and is witnessed by William S. Stickle and Allen Carson.

Suit Entered for $600 Balance

The Republic Bank Note Company, of Pittsburg, has filed suit against Alex Dzubay for $600, balance on a promissary note signed by the defendant as president of the Gates Coal & Coke Company. Attorneys Cottom & Cottom filed the papers.

FINE ROAD MAP

Of Fayette County Has Been Prepared by J. B. Hogg.

J. B. Hogg, civil and mining engineer of Uniontown and Connellsville, has prepared a very comprehensive map of Fayette county showing especially the school houses and highways. But all other topographic features are also shown such as boroughs, streams, railroads, trolleys, coal and coke works and in fact the drafting exhibits everything in an accurate and up-to-date way that you would expect a map to show. The township lines are not only shown according to the exact locations but they are also tinted in such a way as to make them stand out prominantly so that this pictorial is very effective as a wall map. The 1890, 1900 and 1910 population of each township and borough is indicated.

This map is based entirely on the United States Geological Survey topographical sheets so it is absolutely accurate in every detail.

The size of this map is 34x50 and is mounted on muslin with sticks at top and bottom and varnished to protect it from the dirt. The price is $6.00.

J. W. Murray's Funeral.

The body of the late James Murray of Wilkinsburg, arrived in Dawson this morning on B. & O. train No. 48 and was interred in Coulahan's cemetery. The funeral party was met at the train by a large delegation of friends and relatives of the deceased. The floral tributes were numerous and unusually handsome.

Farmers Meet Today.

The regular monthly meeting of the Union Farmers' Club of Fayette County is being held today at the home of Mr. and Mrs. T. H. Smith near Dunbar. The topic for discussion is "Intensive and Extensive Farming."

The Stars Cop One.

In a hotly contested game at the Marietta-Stillwagon park the Water street Stars doused the Dullites yesterday with a score of 12 to 4. The Dullites say Umpire Chauncey, Mitchell was responsible for the outrage.

Through Traffic for Western Waryland

The New York Central will be running its New York to Chicago limited train through Harrisburg within the next two years, is the prediction of railroad men who have been giving close attention to manouvering of President George F. Baer and those at the head of the New York Central for control of the Western Maryland railroad and its connecting links. They profess to foresee the Western Maryland, the Reading and the New York Central joining hand in hand for a through line from New York to Chicago and they predict a great warfare between these allies and the Pennsylvania railroad interests for the control of the immense through mail contracts which the Pennsylvania lately wrested away from its old rival and which the New York Central since has not been able to recover.

To get into Pittsburg from New York over a route that is shorter than that of the Pennsylvania is now the dream of the New York Central executives. From Pittsburg to Chicago the way is open. Casting their eyes over the railroad maps, it required only a glance for the New York Central officials to figure that by constructing another tunnel beneath the river connecting New York city with New Jersey, using the Reading Railway system to Harrisburg by way of Allentown and thence to Shippensburg, trains could be there transferred to the Western Maryland, which would carry them to Cumberland, Md. From Cumberland, Md., to Connellsville, the Western Maryland is now building a double track road, and at Connellsville will have connections with the Pittsburg & Lake Erie, which in turn has a double track line and excellent terminal facilities in Pittsburg. Beyond that point the way is clear.

Kurtz Will Leave for Dubois Monday

Postmaster A. E. Kurtz will leave Monday morning for Dubois, Pa., where he will spend two days investigating the workings of the postal savings bank there. Dubois was the first Pennsylvania postoffice to take savings accounts. Postmaster W. S. Steele of Brownsville will also make the trip.

Postmaster Hess of Dubois has been instructed by Postmaster General Hitchcock to aid the visiting officials in every way to learn the workings of the postal savings bank feature. The postal savings banks at Connellsville and Brownsville will be inaugurated June 29.

McCorvick Dies From His Injuries

Enoch McCorvick, who was injured at Sand Patch yesterday morning died this morning at 6.30 o'clock at the the Cottage State hospital as the result of the accident. McCorvick was employed by the J. B. Carter Construction Company and was working on the job when he met with the accident.

The body was removed to Funeral Director J. E. Sims' undertaking rooms and prepared for burial. McCorvick was 26 years old.

Leg Broken in Ball Game.

FAIRCHANCE, Pa., June 17.(Special.)—Joseph Williams, the 10 year old son of Postmaster H. S. Williams, broke his right leg in a game of ball here this morning. Young Williams was running after a fly and collided with another player.

Cooke is Acquitted.

CINCINNATI, O., June 17.—(Special.) The jury in the case of Edgar S. Cooke, former Big Four Railroad clerk, charged with embezzling $24,000, from the railroad company, returned a verdict of not guilty.

Elect Teachers July 8.

Saturday afternoon, July 8, the Lower Tyrone township School Board will meet at the Hutltown school to elect teachers for the ensuing year.

No Services at Baptist Church.

Owing to the pastor, Rev. E. A. Palmquist, being out of town, there will be no services tomorrow at the First Baptist church.

Thunder Storms.

Thunder storms and showers tonight and tomorrow, is the noon weather bulletin.

FINANCE MATTERS IN CITY COUNCIL.

Committee Held Meeting Thursday and Conference Yesterday.

WITH THE CITY SOLICITOR

A Vigorous Effort is to Be Made to Collect All Collectable Paving Bills and Wipe Bad Ones Off Slate. Council Meets Tuesday.

It is expected that the Council meeting next Tuesday night, although a mid-month session, will be devoted largely to financial matters. It will be the first really important business that has been taken up by Councilman H. C. Hays since he became Chairman of the Finance Committee. The street paving claims will be given serious consideration.

Yesterday afternoon Chairman Hays held a long conference with Clerk A. O. Bixler and Solicitor J. Kirk Renner. This conference followed a meeting of the Finance Committee held Thursday evening. The claims the borough has against various parties for paving were gone into carefully.

Chairman Hays, Clerk Bixler and Solicitor Renner have succeeded in collecting a considerable portion of outstanding paving bills during the past few weeks. Others have made arrangements for payment. It was stated yesterday that but few suits will be entered as most of the claims can be adjusted in an amicable manner.

On the other hand there are some claims which are not valid and Chairman Hays proposes to have these stricken from the records in order to clear the books of dead accounts. Those claims deemed uncollectable will, it is believed, be submitted Tuesday night and action taken looking towards wiping them from the slate. It is the opinion of both the Finance Committee and the solicitor that it is useless to carry some of the accounts on the books.

A determined effort will be made to collect promptly all paving obligations that are valid and can be collected. In this manner a considerable sum can be raised, and the borough treasury could stand an added income.

At the conference yesterday afternoon matters were put in shape for presentation to Council, the three officials carrying out the ideas advanced at the previous meeting of the Finance Committee.

The Public Safety Committee held a meeting last night to discuss the proposition to erect a new fire department house. Nothing definite was done and on next Tuesday night the regular meeting, the matter will be brought up.

John Genstey is Arrested Again

John Gentsey's freedom did not last long after he was discharged Thursday evening by Squire S. S. Kern for hunting rabbits out of season. Yesterday afternoon he was again arrested by Constable I. P. Crossland on a charge of surety of the peace. William Bowman was the informant.

It is alleged that Genstey, having a grudge against Superintendent Jackson of the Huston lumber camp, above Bluestore, made several attempts to derail the log chain which travels down a steep tram road. He put pit rails on the tracks.

Bowman rides the lumber cars. It is a perilous occupation at best and Gentsey's efforts to wreck the train, endangering his life, aroused the lumberman's ire. Gentsey was held for court and Constable Rottler will probably take both he and Nick Johns, the rabbit hunter, to jail today. Johns failed to secure the necessary fine to settle his case.

Perry Township Board Reorganizes

The Perry township School Board met this week and organized as follows: President, I. L. Byers; Secretary, H. M. Luce; Treasurer, J. S. Forsythe. Among the business transacted was the laying of the millage at 5 mills for school and 3 for building purposes. And the election of Prof. T. S. Brachen as Principal of the High School at a salary of $100 a month. Alta Fretts was elected Assistant Principal at $60 a month.

A third teacher was not decided upon as it is the opinion of the majority of the tax payers that a three year High School of less than 40 enrolled can easily be carried on with the two teachers as it is all the law requires.

Will Celebrate on Fourth of July

Pittsburg will have its usual attraction on the Fourth of July in the way of track and field sports, and aquatic games, the city administration having arranged to hold them in the usual place, Schenley Park. The track and field sports, which include 17 events, will take place on Schenley Oval in the morning and aquatic sports will furnish the amusement in the afternoon in Panther Hollow Lake, Schenley Park. Mayor William A. Magee and Director of Public Works James G. Armstrong have turned the management of the day's sports over to William S. Haddock and Charles S. Miller, two of Pittsburg's best known athletic authorities, which alone insures the absolute success of the undertaking.

Handsome prizes will be awarded the winners in each contest. For first place in all events with the exception of the relay races and the canoe tilting contests, handsome gold watches will be the trophies, silver and bronze medals going to the entrants who capture second and third respectively. In the relay races and canoe tilting contests, silver cups will be given to the individual members of the winning team and silver and bronze medals to the members of the second and third teams respectively.

Constable Comes; Negro Gets Bail

Constable S. A. Curry arrived from Meadville yesterday afternoon expecting to take Arthur J. Smith, a negro, back to that city to answer a paternity charge preferred by Minnie Green.

After the constable had arrived Smith got busy and procured bail. He gave $300 bond for his appearance at September court. Squire W. P. Clark made out the bailpiece and Smith was released from custody. Constable Curry returned to Meadville on No. 12 yesterday afternoon.

Arson Charge Against Mayor

United Press Telegram.

HIBBING, Minn., June 17.—Dr. D. S. Dumas, Mayor of Case Lake, Minn., was arrested here today on a warrant sworn out by Deputy Fire Marshal Sam Fullerton and Joseph Fielding, Northwest manager of the Pinkerton Detective agency at St. Paul, charging Dumas with arson and with being accessory to robberies in which safes were blown.

A GOOD STRIKE

Made by Point Marion Company on Morris Farm Yesterday.

The Pt. Marion Natural Gas Company struck a good pressure in the first pay on the Morris Morris farm at Maidsville at noon yesterday. The company is drilling deeper and a heavy pressure is expected. It is estimated that the pressure at present is not less than a million and a half feet. The Utilities company struck some gas in the Eliza Davis farm. The well is being drilled deeper and a much heavier pressure is expected.

WEST SIDE IMPROVEMENTS.

Second Track Being Laid on Lake Erie in Dickerson Run.

The improvements being made by the Pittsburg & Lake Erie on account of their junction with the Western Maryland on the West Side are rapidly advancing. Between 50 and 75 men are employed constructing a second track to Dickerson Run and grading below the old station for four new shifting tracks.

It is expected this work will be completed about October 1.

Coke Train Jumps Track.

A half dozen coke cars and an engine jumped the P. R. R. track on the branch leading to the Central coke works last night, and caused considerable difficulty in placing them again on the rails. The train was a shifter and had picked up a number of cars at the works. The accident occurred on leaving the branch. Several of the cars plowed over the railroad bank and almost dropped into a creek. No one was injured.

Uncle and Niece in Hospital.

Columbia Rulli, aged 10 years, of the West Side, had her tonsils removed yesterday morning at the South Side private hospital and returned home last evening. Her uncle, Officer M. J. Rulli, who has been a patient at the hospital since last Saturday, also left the institution last evening.

Blackhanders Land in Jail

John Smith and Edward Veronsky were committed to jail this morning for court by Justice S. M. Gray of Masontown on a charge of sending threatening letters. They were arrested by Constable William Haines at Mt. Sterling. On June 6, Mike Havnek, a beer agent, received an anonymous letter, demanding that he leave $150 in an abandoned house at Mt. Sterling, and threatening his life if he did not comply. Havnek paid no attention to the letter and the next day a foreigner called at his house during his absence and made threats against him. His wife identified the man as Smith, who implicated Veronsky, saying he had written the letter.

PITTSBURGERS LOSE.

Fail to Win Suit to Recover Valuable Coal Lands.

WAYNESBURG, Pa., June 17.—(Special.)—Currie M. Collins, Robert D. Henderson, Robert H. Watson, Mrs. Mary Taylor and Miss Margaret Watson of Pittsburg, heirs of Robert Henderson, late of Pittsburg, who brought an action of ejectment in the Greene county court to secure title to 230 acres of coal in Cumberland township, this county, valued at $200,000, lost their case today, when Judge Ingham gave binding instructions to the jury to find a verdict for the defendants, William S. Phillips of Washington and Solomon Phillips, Sarah P. Phillips, Ellis Phillips and James Phillips of Fayette county. An appeal will be taken.

Returning Applications.

Principal Brice C. P. Colbaugh is busy today returning applications and recommendations of teachers who applied in High School and failed of election. Each applicant supplied from two to a dozen recommendations and some of the envelopes were exceedingly bulky.

Feed Mill in Ice Plant.

D. C. Foltz has started his feed mill at Dunbar and it is now being operated. Mr. Foltz transformed the ice plant into a feed mill. The ice making machinery was dismantled, a number of weeks ago after it had remained idle for some time.

SOCIETY.

TANNEHILL-BROOKS.

Wedding at the Home of the Bride at Scottdale Today.

This morning at 1.30 o'clock the marriage of Dr. Omer V. Brooks of Moorefield, W. Va., and Miss Mabel Tannehill, daughter of Mr. and Mrs. A. J. Tannehill, of Scottdale, was solemnized at the home of the bride on Eleanor street. Rev. N. B. Tannehill, pastor of the Methodist Episcopal church of McKees Rocks, and an uncle of the bride, officiated. There were no attendants. Miss Mabel Tannehill rendered Lohengrin's wedding march as the bride and bridegroom entered the parlor, where the ceremony war performed.

A wedding breakfast of 14 covers followed the ceremony, covers being laid only for the near relatives and a few near friends of the young couple. The bride is a well-known popular young lady of Scottdale, and has many friends in Connellsville. Dr. Brooks is a son of Mr. and Mrs. C. K. Brooks of Mill Run and is a graduate of Maryland Medical College, at Baltimore. He is a former employe of the West Penn Company, and is well and favorably known in Connellsville. For some time he has been located at Moorefield, W. Va., where he has a large practice. They came to Connellsville in Dr. L. T. Gilbert's large touring car and boarded B. & O. train No. 6 for a wedding trip in the Eastern cities. On their return they will be at home at Moorefield, W. Va.

The out of town guests were Mr. and Mrs. C. K. Brooks, and Leslie Brooks of Mill Run; Harold K. Brooks of Meadville; Mr. and Mrs. C. W. Brooks, and Mr. and Mrs. John Enlow of Connellsville.

MEMBERSHIP CONTEST

Is Planned for P. O. M. Class of the M. P. Church.

At the regular meeting of the P. O. M. Class of the Methodist Protestant Sunday school held last evening at the home of the class teacher, Dr. O. W. Gallagher on Sixth street, West Side, a membership contest was planned. Roy Hetzel and C. E. Rentz were appointed captains and as soon as the class is divided the contest will begin, and will last until some time in November. At the close the side having secured the most members will be banqueted by the losing side.

The Society has a membership of about 30 and is composed of members of the Men's Bible class. Carl Snader gave a very interesting report of the Sunday school convention held this week at Brownsville.

A social hour followed. The meeting was held on the lawn and following the business session the guests were seated around one long table from which luncheon was served. The meeting was largely attended and was the best held for some time.

MOTHERS' CIRCLE

Members and Husbands Entertained by Mrs. Harry Crossland.

The members of the Mothers' Circle and their husbands were pleasantly entertained last evening by Mrs. Harry T. Crossland at her home on Tenth street, West Side. The guests numbered about 30, all members but two being present. During a business meeting the members decided to hold social meetings once a month and invite their husbands.

The evening was delightfully spent and a well appointed luncheon was served. The next social meeting will be held in July at the home of Mrs. J. M. Cecil at South Connellsville, and the next regular meeting will be held Saturday afternoon, July 1, at the home of Mrs. A. W. Bowman on the South Side.

MISSIONARY MEETING

Held Yesterday at the Home of Mrs. E. E. Crouse.

The regular monthly meeting of the Woman's Missionary Society of the Methodist Protestant church was held yesterday afternoon at the home of Mrs. E. E. Crouse in South Connellsville. There was a large attendance and the meeting was one of interest. In the absence of the president, Mrs. R. E. Cairns, Mrs. S. S. Marsteller presided. Mrs. James Caudy had charge of the devotional exercises. It was decided to continue the birthday plan in order to raise money for the missionary fund.

Mrs. H. L. Douglass, Mrs. Robert Sechrist and Mrs. J. J. Robson, were appointed to look after the work. A social hour was held and refreshments were served.

THE FIRST BANQUET

Of the H. S. O. Class of the Methodist Episcopal Church.

The first annual banquet of the H. S. O. class of the Methodist Episcopal church Sunday school was held last evening at the home of Mr. and Mrs. Sherman Lyon at Pennsville. Eleven members of the class and their teacher, Mr. Eberhart, left on the 5 o'clock street car and at 6 o'clock a well appointed banquet was served in the dining room of the Lyon home.

The affair was a most enjoyable one. Various amusements followed and all present spent a very delightful evening. William Rogers is president of the class.

OFFICERS ELECTED

At Meeting of the C. C. Class Last Evening.

The C. C. Class of the United Presbyterian church met last evening at the home of Miss Clara Patterson and elected the following officers for the ensuing year: President, Miss Bessie May; Vice President, Mrs. J. C. Page; Secretary, Miss Dorothy Horbaugh; Treasurer, Miss Bessie Richey.

The business session was followed by a social hour and refreshments. The meeting was well attended.

A Surprise Party.

Miss Marie Stillwagon was tendered a well arranged surprise party last evening at her home in East Connellsville. The affair was planned by her sister, Miss Louise Stillwagon, and was attended by about 30 of her friends. The evening was pleasantly spent at various games. Miss Jessie Rude rendered a piano solo in a very pleasing manner, while Misses Irene Stumm and Loretta Tressler rendered vocal solos. At 11.30 a dainty luncheon was served, a color scheme of red and white was carried out in the refreshments and decorations.

A Joint Social.

The Daughters of Ruth and the Rebecca Class of the First Baptist church held a joint social meeting last evening at the home of Mr. and Mrs. J. D. Percy on West Peach street. About 20 persons, including members of the two societies and several invited guests were present. Various games were indulged in and Miss Josephine Moser gave a very entertaining reading. Refreshments were served.

In Honor of Birthday.

In honor of her birthday anniversary, Mrs. S. J. Harry was tendered a very enjoyable surprise yesterday when a number of her friends assembled at the Harry summer home, "Old Point," in Dunbar township. The affair was planned by several of her friends and the trip to and from the farm was made in automobiles. A feature of the gathering was an elaborate dinner served at 1 o'clock. Among the out of town guests were Rev. Brooks of South Sharon, and Mr. and Mrs. M. J. Rocks of Smithton.

Trinity Guild Meeting.

The regular meeting of the Woman's Guild of the Trinity Episcopal church will be held next Wednesday afternoon at the home of Mrs. J. B. Frost on Porter avenue.

Banns Published at Dunbar.

Banns were published last Sunday in the Catholic church at Dunbar for the marriage of Thomas Malloy, and Miss Veronica Purcell, former well known residents of Connellsville.

A Big Day for Leisenring Church

The Children's Day exercises at Leisenring will take place Sunday evening, June 18. This is the first time for a number of years that the day has been observed at Leisenring. The younger children of the Sabbath school hardly know what Children's Day means. Mrs. M. C. Nurien has charge of the training of the children and everybody will be surprised when they see how well the children do their part. The school at Monarch, C. W. Bierbower, superintendent, is expected to come down in a body. A large delegation from West Leisenring will be present. A good delegation is expected from the Summit Sunday school and also from Elm Grove and Juniata. The exercises will last a little over one hour. All who want to drive in from the country will find plenty of room for hitching their horses.

Sunday evening the trustees would like for all to come to the Children's Day exercises and see the church lighted throughout for the first time by electricity. In all there are 19 lights. The arrangement of the lights is the work of C. B. Franks. The wiring was done by Paul McDonald of Connellsville. It is hoped that all will be highly pleased with the work. The seats have been newly varnished. An audience of 500 can be nicely cared for on Sunday evening.

NORTH UNION TEACHERS

Elected at Meeting of the School Board Friday Night.

Teachers for the coming term were elected at a meeting of the North Union township School Board in Uniontown last night. Following is the list: *High School*—Prof. Wright, $125 a month; I. N. Huntley, Margaret McKelvis and Anna Jonasson, each $80 a month.

Principals—Phillips, Robert Clarke, $65; Mt. Braddock, Wilbert Martin, $65; East Union, H. L. Bowser, $75; Whyel, Peter Mulligan, $65; Fairground Charles W. Baer, $85; Lemont, Ada L. Martin, $85; Oliver, J. M. Keefer, $85; Coolspring, Fuller Woods; Sullivan, James Zebley; Thaw, Albert McGinnis; Mt. Independence, Wendell Carroll; Youngstown, Omer Slinbaugh; Hopwood, John Bierer.

The other teachers are: J. W. Means, Mary Seowerker, Edna Collins, Nannie Darby, Mary Martin, Mary A. Johnson, Nancy Pumberthy, Lydia Davidson, Elizabeth Brooke, Mrs. Emma Litman, Mary Jose, Elizabeth Cameron, Fern Sherer, Mary Reagan, Dolly Matthews, Veronia Bane, Margaret Laffey, Ada L. Martin, Sophia Lyons, Lola Woods Ida Dinsmore, Jennie Haety, Nell Leslie, Laura O'Neal, Katherine McDermott, Ruth Terney, Clara Dixon, Robert W. Clarke, Blanche Hutchinson, Flora M. Williams, Margaret Lane, Pearl McKnight, Katie Zebley and Sara Hughes.

SARAH KATE LANE DEAD.

Resident of Cross Roads, Who Had Been Ill Three Weeks.

Miss Sarah Kate Lane, a life long resident of Fayette county, was called to her eternal reward at her home, at Cross Roads, June 12, after an illness of three weeks, death being due to a complication of diseases. She was aged 45 years, 10 months and 21 days. She was a daughter of the late William and Catherine Shank Lane, one of the oldest and most respected families of Fayette county. She was a devout christian and was always found willing to relieve any suffering by her service and was loved by all who knew her. She devoted her life to the care of her parents, her father having died four years ago, she continued to her charge and faithfully cared for her aged mother until she was taken ill. Besides her mother, aged 88, she is survived by 3 brothers, Josiah of Paul's Valley, Okla.; Albert of Rochester, N. Y., and Henry, at home.

Funeral services were held from the Pennsville Baptist church Wednesday, June 14, at 2.30 P. M., Rev. E. G. Sawyer, pastor of the United Brethren church at Youngwood, officiating. Interment in the Pennsville cemetery.

Indian Creek Valley Real Estate.

Nicely situated farms from twenty acres up, well improved, underlaid with coal, convenient to railroad. Properties desirable for summer homes, plots of ground for cottages. Further description and prices furnished to prospective buyers. S. M. Hutchison, Connellsville or Mill Run.

Senator Cummins to Speak.

WAYNESBURG, June 17.—(Special.) The sixtieth commencement of Waynesburg College will be held Thursday, June 22, when 16 students will be graduated. The largest number of alumni that ever attended a commencement in Waynesburg will be present next week. Senator A. B. Cummins of Iowa will address the alumni association meeting Wednesday evening.

Squire Buttermore Weds Couple.

Ernest Trump and Miss Myrtle May Ringer, both of Connellsville, were married last evening at 8.30 o'clock by Squire P. M. Buttermore at his home on Main street, West Side. The ceremony was witnessed by the bride's mother, Mrs. Olive Ringer and J. Keffer. Mr. and Mrs. Trump will reside at South Connellsville.

Campers Going to Guard.

The West Side Camping Club met last evening at the West Side Hotel and arranged for their first annual camping trip to Guard, Md. The campers, numbering about 20, will leave here Saturday, August 5. By-laws were adopted. A. W. Hart was elected captain of the club.

A Good Thing for Men!!

Dozens of blue, gray, brown and black suitings, formerly $25, now $18. Dave Cohen, Tailor.

Classified Advertisements in this paper bring results. Try them. Only one cent a word.

Senator Penrose and Mayor Reyburn Who Are Reported to Be at War.

Indictments in McNamara Case

United Press Telegram.

INDIANAPOLIS, Ind., June 17.—Eight indictments, one charging Detective William J. Burns with kidnapping John J. McNamara from his office here in connection with the alleged dynamiting of the Los Angeles Times, and a second charging McNamara with conspiracy in blowing up the Industrial Works of the Peoria & Pekin Union railroad at Peoria, Ill., were returned shortly before noon today by the Marion county grand jury.

The six other indictments returned are also in connection with the kidnapping and dynamiting charges brought in connection with McNamara's case, but were kept secret by order of the court.

Assigned to Work Train.

Conductor Carl Burnworth and Engineer E. B. Brill have been assigned to a work train that is transporting steel rails, ties and other construction materials from a B. & O. siding at Sand Patch over a transfer track to the new Western Maryland road building operations at that station.

Graduates From West Chester.

On next Thursday Miss Helen Goldsmith, daughter of Henry Goldsmith, will graduate from the Westchester State Normal. Miss Florence Goldsmith expects to leave for Westchester next Tuesday to attend the commencement exercises.

New Workhouse Chaplain.

Rev. T. E. Duffield, pastor of the Presbyterian church of Sutersville, was apprised of his appointment as chaplain of the Allegheny county workhouse this week. He was chosen to fill the vacancy occasioned by the death of former Chaplain Imbrie.

Guild Meeting.

The Woman's Guild of the Trinity Episcopal church will hold a lawn party this evening on the vacant lot opposite the Carnegie Free Library. The hours are from 6 until 11 o'clock. Strawberries, ice cream and cake will be served. All are invited to attend.

Married in Cumberland.

Henry Winfred Wilson and Rena Carr, both of Fairchance; James W. Sullenberger and Mattie Belle Miller, both of Scottdale, were granted licenses to wed in Cumberland yesterday.

Coffee is an irritant
To the nervous system.
It interferes with digestion,
And affects the Kidneys
In a great many cases
Where it is not even suspected.
If you value health
And a sound body
The wise thing to do
Would be to quit coffee and
Give Postum a fair trial—
Say, two weeks, or longer.
"There's a Reason."
Read the famous little book,
"The Road to Wellville," in
Packages of Postum.

Postum Cereal Co., Ltd.
Battle Creek, Mich.

Will Wed Wednesday.

The marriage of Miss Bessie M. Eicher daughter of Mr. and Mrs. J. T. Eicher of Scottdale, and W. J. Wiley also of Scottdale, will be solemnized next Wednesday evening in the Scottdale Methodist Episcopal church. Miss Eicher and her fiance are well known socially and their wedding is an event of interest. Miss Eicher has been honor guest at a number of pretty social functions given by her friends.

PERSONAL

Mr. and Mrs. C. J. Coll and Mrs. C. H. Beall, parents of Mrs. Coll, were in Connellsville last evening on their way to Stellarton, Nova Scotia. Mr. and Mrs. Coll had been in Uniontown on a brief visit and Mr. and Mrs. Beall accompanied them home to spend the summer in Nova Scotia.

Mrs. T. L. Krush and sister, Miss Ruth Stillwagon, returned to Glassport today, after a visit with relatives here.

Health Officer Allen Hyatt is visiting in Ohiopyle today.

Wm. Yocum, a former employe of the Davidson mines, has left for Youngstown, where he has secured a position.

Howard S. Keener of Greensburg, is calling on friends in the city.

Spend Sunday at Killarney Park. Country dinner.

Clyde Wanton and Ellsworth McKee went to Pittsburg to see the ball game today.

All hats at greatly reduced prices. Many at half price. McFarland's, West Apple street.

Pearl King of Perryopolis, is visiting friends in the city.

55,000 bars "Merit" soap, 8 for 25c. Racket Store.

J. R. Moxley is moving to Uniontown in order that he may be closer to his work.

For quality groceries try Sweeney's Grocery. Both phones, 813 W. Main street, Connellsville, Pa.

Miss Anna Martz was in the city yesterday to get the prize she won in the contest at Porch Bros.

Introducing "Merit" soap, 8 for 25c. Racket Store.

Ray Reynolds is calling on friends in Dawson today.

Sunday afternoon, June 18, Manager R. S. Coyle of Shady Grove Park, has arranged for a concert to be rendered by Keiturin's orchestra of Greensburg.

Miss Klinbursky was visiting in Mt. Pleasant yesterday.

Spend Sunday at Killarney Park. Country dinner.

Mrs. L. Levinson has returned from Pittsburg, where she visited friends.

Reduced prices on all hats at McFarland's.

Mrs. S. P. Hildebrand of the West Side, will go to McKeesport tomorrow to attend the annual memorial services of Duretta Temple No. 53, Pythian Sisters, to be held Sunday evening. Mrs. Hildebrand will take part in the exercises.

Sale now going on. Racket Store.

Mr. and Mrs. Joseph Forrey of Philadelphia, arrived in town last night and this morning went to Rogers Mill to spend some time with Mr. and Mrs. S. P. Hood, who is summering at Rogers Mill. Mrs. Hood is a daughter of Mr. and Mrs. Forrey.

Miss Lucretia McGeary left Thursday night for Atlantic City, for a sojourn of several weeks.

20 lb. granulated sugar $1.20 with $10 orders at Sweeney's Grocery. Both phones.

Master Jack Torrence of Scottdale, is visiting Mr. and Mrs. J. P. Torrence of the West Side. He is on his return from Morgantown, W. Va., where he attended school during the winter.

Mrs. J. D. Percy was at Dawson this morning attending the funeral of the late James M'Grady.

All hats at greatly reduced prices. Many at half price. McFarland's, West Apple street.

Miss Mary Kate Davis of Confluence, is the guest at the home of Mr. and Mrs. S. C. Rose on North Pittsburg street.

Mrs. R. E. Cairns is visiting relatives at Acraft, Mich. From there she will go to Tower Hill, Ill., to visit relatives.

Just received "Merit" soap, 8 for 25c. Racket Store.

Mrs. R. C. Lyon and children and Miss Anna Mary Marshall left this morning for a month's sojourn at Atlantic City.

Have you tried our classified advertisements? Only one cent a word.

Mrs. George McGill of Dawson, is visiting in town today.

Mrs. P. S. Newmyer was the guest of Attorney and Mrs. T. D. Newmyer of Pittsburg yesterday.

Mrs. Harry Marietta of Ohiopyle, is the guest of relatives in town today.

Miss Lulu Ogleven of Vanderbilt, went to the Summit this morning to remain over Sunday.

Miss Pearl Lonhart is visiting relatives at Morgantown, W. Va.

Big surplus stock sale, Racket Store.

Mrs. J. Scott Gilmore and children of Smithfield, are the guests of Mr. and Mrs. J. L. Gilmore of East Fairview avenue.

Mr. and Mrs. Edward Messer and son, of Pittsburg, are the guests of Mr. and Mrs. J. A. Romer of Witter avenue.

Mrs. George Marietta and son, who have been the guests of relatives in Pittsburg, have returned home.

Spend Sunday at Killarney Park. Country dinner.

Mrs. W. B. Gotchell returned home yesterday afternoon from a visit with relatives in Pittsburg.

Miss Ella Skiff is home from a visit with friends in Pittsburg.

Mrs. Vincent Callaghan of Lemont, visited friends in town yesterday.

50lbs. Gold Medal flour $1.50. Sweeney's Grocery. Both phones.

Mrs. R. H. Michael of Cottage avenue, has returned home from a week's visit with relatives at Mt. Pleasant.

William Schenck of Somerset, was in town yesterday on business.

Mrs. Ray Rishebarger and small son, Edward, of Youngwood, are the guests of the former's parents, Mr. and Mrs. A. O. Dixler.

Merrit laundry soap, 8 for 25c. Racket Store.

Mrs. J. H. Bairs of Alverton, has returned home, after a week's visit with her parents, Mr. and Mrs. O. F. Reynolds of Dunbar.

Mrs. M. S. Utts of Wilkinsburg, is the guest of Dr. and Mrs. C. W. Utts of the West Side.

HOTEL ARRIVALS.

The following persons were registered recently at the local hotels:

Youngh House.

J. F. Rodgers, H. W. Strickler, C. F. Gilp, J. B. Sullivan, A. V. Workman, T. Leeton, L. R. Hawes, C. W. Marshall, L. A. Maguire, C. B. Albright, R. J. Young, G. W. Busley, C. S. Harvey, Pittsburg; J. M. Coonwell, Ohiopyle; L. R. Hawes, Pittsburg; J. A. Stewart, Cincinnati, O.; W. W. Miller, Scottdale; V. Janda, Mt. Pleasant; Misses Mary and Margaret Lytle, Vanderbilt.

Smith House.

R. M. Snyder, Greensburg; C. W. Kurtz, Confluence; H. R. Chesterland, G. G. Lynch, Philadelphia; S. A. Clovis, J. C. Shaw, Uniontown; C. S. Rowan, Vanderbilt; T. M. Kilmond, Baltimore; G. E. Lowrie, Pittsburg; E. M. Hendrickson, Brownsville; J. Greenland, and wife, Edenburn; J. M. Manus, Glado, Pa.; W. Sheeren, Uniontown.

Arlington.

C. C. Keifer, New York; J. Moran, H. Carter, Uniontown; S. Fleishman, W. H. Townsend, L. S. Shields, E. Terry, G. V. Daty, T. N. Sippell, W. Epstein, C. B. Franks, Thomas Logan, Leisenring; Isaac Ball, Biddle Hornbeck, Dickerson Run; R. K. Smith, Dawson; J. P. Reagan, Broad Ford; R. J. McGee, Dunbar; S. Zimmerman, McKeesport; C. W. Gillette, Cleveland, O.; E. T. Stone, Hollidaysburg; C. J. Nelson, Greensburg; E. L. Halstead, New York; C. C. Cathcart, Lonaconing, Md.; J. R. Keiker, Baltimore; W. T. Van Allen, Chicago; E. J. Stewart, Rochester, N. Y.

SMITHFIELD.

SMITHFIELD, June 17.—Samuel Wilson is visiting a daughter and other relatives at Lorain, O.

Miss Hannah Downard of High House, was calling on relatives here Friday.

Frank Manning of Anderson Cross Roads, hauled a stone crusher through the borough Friday. It is the property of Nicholson township. The road masters of that township will use it to improve the roads of the township.

Cameron Sturgis of Nicholson township No. 2, was a business visitor Friday.

Mrs. George Brownfield of Braddock, is visiting her mother, Mrs. Hannah Abraham.

J. J. C. Young, organizer for Fayette county, is billed to expound the doctrines of Socialism from a stand near the B. & O. depot on the 23rd.

John Schultz and family of Fairbank, were pleasure riding through here in their big new touring car Friday evening.

There is an unusually heavy white clover bloom throughout this section this season. The bee men say this portends a good honey yield.

E. R. O'Neil and L. C. Bixler left here this morning on an exploration of Dunmeyer's Cave. They went by way of Fairchance, where the pupils of the former's normal school will join them and spend the day in exploring the interior of the cave.

Dr. R. D. Howard and wife and baby of Fairmont, W. Va., are the guests of the former's parents, Mr. and Mrs. A. S. Howard. The doctor is somewhat indisposed and is here for a few days to recuperate.

Superintendent Lewellyn held an examination in E. R. O'Neil's school at Fairchance, which closed its summer term that day, Friday. The superintendent in his examination is sticking closely to the new school code. He will not give the examination to pupils under 18 years of age. The school board that disregards this provision in employing teachers, will lose the state appropriation. The superintendent of public instruction has made it plain that he will see that this provision is enforced.

HAS NO SUBSTITUTE

ROYAL

BAKING POWDER

Absolutely Pure

The only baking powder made from Royal Grape Cream of Tartar

NO ALUM. NO LIME PHOSPHATE

W N L E C H E

W. N. LECHE

In Our Silk Department

We are showing the newest and prettiest things the market affords. Our line of silks has never been so full nor complete as today. Just recently purchasing a share of a mill clean-up giving us a greater assortment of satin foulards, messalines, foulards, etc. Then it's been our good fortune to show at this season of the year and they're selling, too. Ask to see them.

Dull Finished Foulards
50c, 65c, 85c and $1.00

Figured Satin Foulards 85c and $1.00
36 inch plain Satin Foulards, $1.00, $1.25 and $1.35.

Beautiful White Lace Curtains

If you have a curtain want here is a lot marked for quick selling:

$1.50 Curtains, sale price $1.00
$1.58 Curtains, sale price $1.25
$2.50 Curtains, sale price $1.98
$3.25 Curtains, sale price $2.50
$3.90 Curtains, sale price $3.25
$4.50 Curtains, sale price $3.75

New lot of curtains just received at 50c, 65c, 75c, 90c, $1.00 and $1.25.

Draperies.—Colored figured Madras, 10c, 12c and 15c.

Double Faced Scrim, fast colors, 19c and 25c.

Do Your Cooking in the Cool

A hot kitchen is little better than a prison in summer. But the range is there, so all the cooking and the washing must be done there, too.

What a relief it would be to move the range where you pleased. You can do this with a New Perfection Oil Cook-stove—cook your dinner out on the porch, if you like. It is the only range that is really portable—that works equally well in any place. There are no connections to be made, as in a gas range; no wiring, as with an electric stove; no sooty flues and ash-filled grates, as with coal or wood.

The long, enameled chimneys carry the heat directly up to saucepans, oven or boiler; you get full value from your fuel, without waste.

New Perfection Wick Blue Flame Oil Cook-stove

Made with 1, 2 and 3 burners, with long turquoise blue enameled chimneys. Handsomely finished throughout. The 2- and 3-burner stoves can be had with or without cabinet top, which is fitted with drop shelves, towel racks, etc.

Dealers everywhere; or write for descriptive circular to the nearest agency of

The Atlantic Refining Company (Incorporated)

"Tall and Striking."

MARRIED BLISS.

She—George, you're not going out to your club and leave me all alone, are you? What if a burglar should steal me?

He—I suppose I should have a little consideration for them. They're human, anyway.

2 IN 1 SHOE POLISH ALL DEALERS 10c

The one best shoe polish. Quick, brilliant, lasting.

THE F. F. DALLEY CO., LTD. Buffalo, N. Y. Hamilton, Ont.

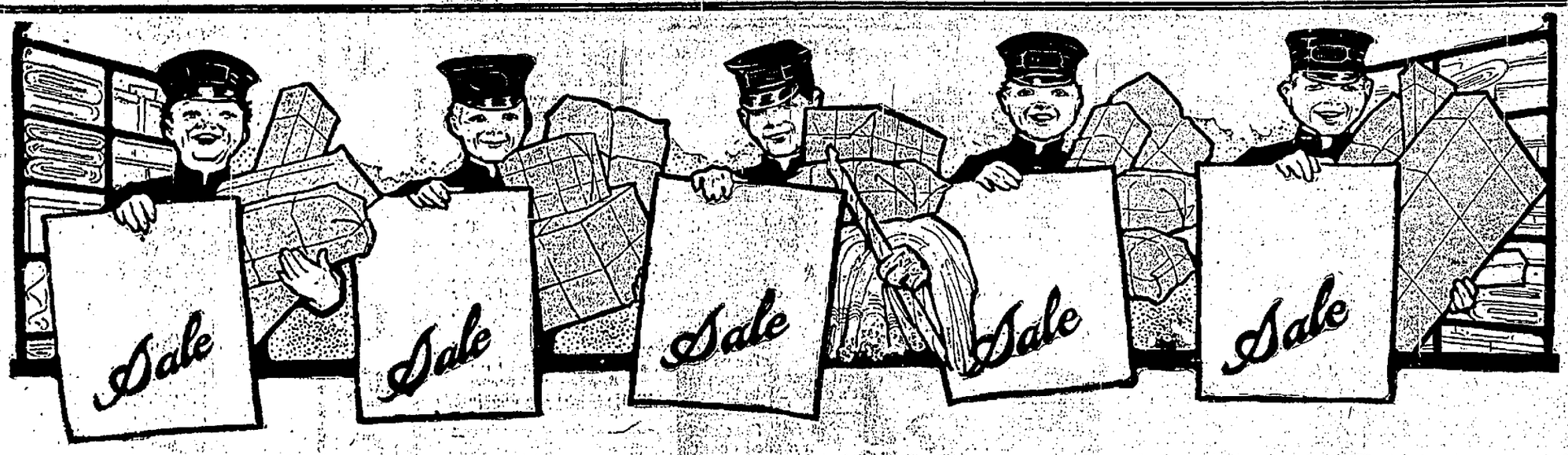

Here is the Greatest Clearing Sale on Record

WAISTS

Ladies' and Misses' Middy and Sailor Waists, trimmed with blue or red flannel collars, with emblem on sleeves and pocket, just the thing for hot weather. Sale Price $1.00

Other Waists ranging in price from 50c to $5.00 ALL REDUCED.

One range of Women's and Misses' Dresses made of Pongee, messaline and foulards. Some are worth up to $25. Sale Price $4.90

Women's and Misses' Tub Dresses, in madras, lawn and ginghams, assorted patterns. Dresses worth up to $5.00 Sale Price $2.40

Women's and Misses' Linon and Gingham Tub Dresses in eyelet embroidery and lace trimmed, guaranteed to fit and well made. Regular price up to $8.50. Sale Price $3.40

Suits and Coats

Our entire stock of Women's and Misses' Suits. Come in serges, Fancy Mixtures, etc. Suits that sold up to $35, your unrestricted choice, Sale Price $8.90

Cotton Pongee Coats in Women's and Misses' sizes, trimmed with black satin, nicely made and well tailored. Most stores get $10. Our price for this sale $3.95

Entire line of Evening Capes in all leading shades. Capes that sell up to $18.75. Sale Price $5.90

Lot of Women's and Misses Dress Skirts, made of the very best quality of Panamas in black, blue, etc. Skirts that sold up to $8.50 Sale Price $3.40

Our entire stock of Voile Dress Skirts. Handsome'y made and well tailored. Some plain, others trimmed; up to $18.75 values. Sale Price $6.90

A vast stock of new merchandise placed on sale at cut prices only because it was delayed in transit.

Other stores may clear out damaged goods, broken lines and unseasonable stocks at low prices because they are not worth anything anyway. They may present to you, as was recently done in this city, a line of much handled drummer's samples that have been carted all over the country and claim extra values for them because they are sold cheap—which they must be.

But you have judgment; you know extraordinary values—real values—when you see them. That is why you must attend the great sale now taking place in our store.

Here is a vast assortment of beautiful NEW spring goods direct from the makers and intended to be sold at Easter time. The shipment was delayed, we could not cancel our orders, so now you have the opportunity of a lifetime to fill your summer needs and save large sums on everything.

The variety is unequalled and the prices cover a wide range from the cheapest to the highest, but all cut so as to afford you the chance of obtaining the most tremendous values. We don't need to tell you this—you can see for yourself.

Feldstein's on Pittsburg St.

Undermuslins

39c Group—Wonderful values, Women's gowns, neatly trimmed, with embroidered corset covers, handsomely set off with laces, embroideries and ribbons. Long Skirts with deep hemstitched ruffles and drawers trimmed with deep embroidery ruffles. Combination Drawers and Corset Cover, tastefully trimmed, special at 39c

Group of Ladies' Drawers, with deep hemstitched ruffles; also trimmed with lace and embroidery edgings, Corset Covers, embroidery and lace trimmed 19c

Fine White Petticoats, made with cambric top, with deep flare flounce, embroidery insertion and ruffles, also other styles with lace and insertions. Sale price 79c

Princess Slips—Beautiful for wear under fine summer dresses, made of very fine lawn, trimmed with val insertion or embroidery 89c

Children's Muslin Underwaists, regular 25c grade at 18c, and one Special at 10c.

SPECIALS

HOSIERY.

Ladies' Silk Hose, black only, at 43c

Ladies' Black Mercerized Hose at 23c

Ladies' 25c Hose, in colors 14c

Ladies' 15c Hose, in black only, at 8c

LADIES' VESTS.

Ladies' 15c Gauze Vests at 7c

Ladies' 18c Gauze Vests at 11c

Ladies' 25c Gauze Vests at 19c

Ladies' 50c Gauze Vests at 39c

Colored Silk Umbrellas, including some parasols, special price 79c

25c Ladies Military Supporters at 19c

Ladies' Gingham Petticoats, sale price 39c

News From Nearby Towns.

DUNBAR.

DUNBAR, June 17.—T. H. Smith was a business caller in Uniontown on Thursday.

Kennedy Porter was in Connellsville attending the High School dance.

Edward Finnan of the Trotter Water Company of Uniontown, was here on Friday looking after the interests of the company.

The annual Children's Day services of the Methodist Protestant Sunday school will be held on Sunday evening. A fine musical program has been prepared and a treat is in store for all those who attend.

Mr. and Mrs. W. E. Kelly of Vanderbilt, were here on Friday visiting Mr. and Mrs. J. E. Kelly of Connellsville street.

Miss Lydia Reynolds of Dunbar township, entertained the Ladies' Bible Class of the Presbyterian church on Thursday evening at her home. The young ladies spent the evening in playing games of all sorts, and a most delightful evening was spent by all. At a late hour a fine lay out was made by Miss Reynolds of delicious strawberries and the trimmings which was greatly relished by the class. William Greenwood is teacher of the class.

Mrs. John H. Sener left for Windber, Somerset county, where she will be the guest of friends for several days.

Anthony Flynn of Monessen, is here the guest of Mr. and Mrs. Thomas Hicks.

For the first time in a number of years the four surviving members of the old Bunting family of near Uniontown met. Henry Bunting of this place, had as his guests his sister, Mrs. A. Frankenberg, Smithfield, and another sister, Mrs. A. B. Craig of Uniontown and his surviving brother, William Bunting of Pittsburg. They had often come to visit and he had returned the calls but it was the first time for all four to meet together. Out of a family of 13 children these four, two boys and two girls, are the surviving members of the old Bunting family.

Miss Anna Cossell of Broad Ford, was here on Friday the guest of Miss Jane Scott.

Miss Abraham of Smithfield, is here the guest of Mr. and Mrs. William Greenwood.

Mrs. John H. Krum and little niece, Irene Backer, of Lebanon, are here the guests of the former's daughter, Mrs. Harry Irons and her son, Frank Krum on Church street.

Misses Dorothy and Helen Grant left for Scottdale, where they will be the guests of Mr. and Mrs. William Wilson for a few days.

The Ladies' Aid Society of the First Baptist church held their regular meeting on Friday. The meeting was held at the home of Mrs. J. H. Barricklow and was an all day meeting, the ladies spending the day in sewing. At noon a fine dinner was served by the hostess. There were about 15 present.

On next Wednesday morning the 40 hour devotion will commence at the St. Aloysius Catholic church. A number of visiting priests will assist Rev. Poets at the services.

Miss Ella Wisbart was shopping in Connellsville on Friday.

Mrs. William Gaddis was calling on friends in Connellsville on Friday.

Mrs. Nancy Patterson was the guest of her daughter, Mrs. Theodore Hockey, in Scottdale on Thursday.

Joseph Gandee of Republic, was here Friday looking after some business matters.

Antonio Bufano of the Dunbar House, was a business caller in Connellsville.

Mrs. Samuel Martin and son, William, spent Thursday the guests of friends in Scottdale.

Mrs. Thomas C. Eicher of Scottdale, is the guest of her sister, Mrs. John Bryson.

Special services will be held in the Methodist Protestant church on Sunday. Owing to the baptismal services which will be held, the Children's Day services will be held on Sunday, June 25 instead of tomorrow. On Sunday morning Rev. J. C. Carpenter of Pittsburg, a representative of the anti-saloon league will preach. In the evening at 7.45 P. M., the pastor, Rev. T. Milton Gladden will give a report of the Sunday School Convention which was held at Brownsville. In the afternoon at 3 o'clock Rev. Gladden will baptize by immersion a number of candidates in the Dunbar creek, above the Furnace.

The Men's Bible Class of Dunbar met in the Methodist Protestant basement last evening and formed a class federation. The following officers were elected: President, W. C. Smith; Secretary, Wendell Carroll; Treasurer, L. B. Gongaware. It is the purpose of the organization to hold frequent meetings such as are held by federated classes in large towns and cities.

The Adult Ladies' Bible Class of the Methodist Episcopal church, known as the Gaddis class, met on Thursday evening at the home of Mrs. Karl Foltz on Bryson Hill. During the evening games were indulged in and a most pleasant evening was spent by the guests. During the evening refreshments were served by the hostess. There were 12 members of the class present. Mrs. Bessie Vanlingan and Miss Iva McDowell were the guests of friends in Pittsburg on Friday evening.

OWENSDALE.

OWENSDALE, June 16.—Children's Day exercises will be held at the Owensdale United Brethren church Sunday morning at 10.30 o'clock. An excellent program has been arranged and the church fittingly decorated for the occasion. The exercises will be opened by the singing of the school followed by invocation by the pastor, Rev. J. J. Funk, then a responsive reading by the school. One of the special features will be a recitation, "A Welcome," by Thelma Rush, one of the small members of the Junior Sunday school class.

There will be a number of very pleasing and interesting drills and recitations by these little men and women. It is being arranged to have the entire Sunday school photographed in a group and then to have the charter members photographed.

The Adult Sunday School Class of the Morgan Station Union Sunday Schools will hold a banquet in the school room Saturday evening. The losing contesting class, the Blues, have arranged the banquet in honor of the winning class, the Reds. There is a large number in these two classes.

Rev. P. O. Wagner will preach at the Jacobs Creek Methodist Episcopal church Sunday afternoon at 3.30.

Mr. and Mrs. Richard Cowan and daughter, Miss Hertha, of Greensburg, were visiting relatives here Thursday.

Miss Maria McGill, Mrs. Bert Jones, Mrs. Frank Beals and Miss Anna Cossell were visiting Mrs. Moser Thomas at the Mt. Pleasant hospital Thursday.

Miss Lillian McGill, who has been visiting her paernts here for the past week, has returned to Oulcrop.

The Morewood team will cross bats with the Morgan team at the Morgan grounds Saturday afternoon.

CONFLUENCE.

CONFLUENCE, June 17.—The ice cream and strawberry social will be held in the bank building this evening in place of the park as had been announced.

Mrs. Amos Revere and three children have returned home, after spending several days with relatives in Friendsville.

Mrs. J. H. Weaver made a business trip to Connellsville yesterday.

Mrs. J. W. Clouse and son were guests of Mrs. Wm. Oliver at Meyersdale several days recently.

H. M. Lapel and A. R. Goodman of Cumberland, were in town on business this week.

Misses Alta and Christine Flanegan have returned home, after a week's visit with their cousin, Mrs. Fred Wilhelm, in Connellsville.

James Sands, formerly a resident of this place, but now of Bidwell, was the guest of friends in town Friday.

Mr. and Mrs. James Smith and baby of Claysville, have been guests of the former's sister, Mrs. Chas. Show for the past week.

Mrs. Earl Beggs entertained the Cradle Roll of the Lutheran church at her home Thursday afternoon.

Mrs. Rebecca Michaels went to Pittsburg yesterday, where she will visit her son, Harry Dold and family for several days.

The M. E. Sunday school recently purchased new Brussels carpet for the four Sunday school rooms. The ladies of the Sunday school cleaned the church and laid the carpet Thursday.

Mrs. Wm. Woodmancy was the guest of Mrs. Perry Brown at Charleston one day this week.

Mrs. David Frye and two children of Markleton, are visiting the former's sister, Mrs. Silas Porterfield for a few days.

Miss Florence Cumings will resume her old position as B. & O. operator at Morgantown next week.

The services for the churches tomorrow are as follows:

M. E. church.—Sunday school at 9.30 A. M. Junior League at 2.30 P. M. Epworth League at 6.45 P. M. Preaching at 10.30 A. M., and 7.45 P. M., by Rev. C. W. Hoover.

Lutheran church.—Sunday school at 9.30 A. M. Catechetical class at 2.00 P. M. Preaching at 10.45 A. M., and 8.00 P. M., by Rev. C. E. Boyer. There will be special music by Kantner's orchestra at both services.

Christian church.—Sunday school at 9.30 A. M. Christian Endeavor at 6.30 P. M.

Baptist church.—Sunday school at 2.30 P. M. Preaching at 8.00 P. M., by Rev. Glass.

Catholic church.—There will be Catholic services in the Coughenour hall Sunday morning.

Paul Listen, a student at Selvin's Grove, was the guest of his aunt, Mrs. E. S. Debolt Wednesday and Thursday. He was on his way to spend his vacation with his parents at Sellersport.

M. H. Pike, traveling salesman for VasCamp Co., Pittsburg, was in town looking after trade Thursday and Friday.

C. M. Stone, B. & O. relief agent, has been working here this week on account of the increase in business.

H. L. Long, salesman for the Westmoreland Grocery Company, was in town looking after trade the latter part of this week.

LAYTON.

LAYTON, June 16.—The fishing season opened today and the "Gut" was lined with people from the surrounding country. Dr. Heath was Chas. James came from Banning in their autos. C. E. Carson from South Connellsville, was one who enjoyed the sport all but digging the bait to catch the minnows.

G. C. Cullur has got a fine motor cicle.

Rev. Household and family are visiting friends at West Newton.

Emmett Morrow of near Mendon, was calling on relatives and friends here this week.

Mrs. S. Miller, Miss Cora Robbs and Miss Ethel Miller, were Connellsville shoppers today.

Miss Clara B. Hamilton is visiting friends in Pittsburg.

The Layton Sunday School will have their Children's Day exercises in July this year on account of several of the teachers being away to school.

John Willis of Banning, was a Layton visitor yesterday.

Miss Olive Hamilton is visiting friends in Lower Tyrone township.

LAYTON, June 17.—Mr. and Mrs. S. B. Hamilton gave a party last evening in honor of their son, Edwin, who is a student of the O. W. U., Delaware, O. The evening was spent in playing various games and vocal and instrumental music. Refreshments were served, consisting of ice cream, cake, etc.

Sister Junilo Blair and children of Rockwood are visiting relatives here.

Mrs. T. C. G. Carson has returned from a visit to her son, Winfield Carson at Pittsburg.

John Young of Uniontown lectured in Carson hall last night on Socialism.

Mr. and Mrs. Ellenberger of Scottdale, the aged parents of Mrs. John Shirey, are visiting their daughter on the farm near here.

The Misses Agnes Ryan and Olive Wiley are visiting at the home of Jack Suter in Lower Tyrone township.

Ben Willings of West Newton and David Young of Smithton were Layton visitors yesterday.

The Perryopolis Juniors defeated the Layton Juniors by the score of 6 to 4. Batteries: Sickel and T. Hixenbaugh for Perryopolis, and R. Thorne and L. Culler for Layton.

PENNSVILLE.

PENNSVILLE, June 17.—Mrs. George Livingston is on the sick list.

Mrs. A. E. Mier is spending a few days this week visiting friends at Pricedale, near Hollevernon.

Mrs. Mary Harris, Miss Mabel Halfhill and Miss Sue Meane returned home Wednesday evening from Brownsville where they spent several days attending the Fayette County Sabbath School convention.

While working for J. I. Dick & Company of Scottdale, last Tuesday, C. H. Cavanaugh received a broken leg, caused by a piece of pipe falling on him.

The Albright Bible Class of the Pennsville United Evangelical church will hold a lawn fete on the Pennsville public school ground on Saturday evening, June 17. All the delicacies of the season will be on sale, and everybody is invited to attend and make the affair a success.

DICKERSON RUN.

DICKERSON RUN, June 17.—Mrs. Pollis Cribb of Dawson, was visiting her daughter, Mrs. Bert Mickey on Thursday.

Mrs. McGarrity of Leisenring, was calling on friends here yesterday.

Mrs. A. Moon of Dawson, was shopping here yesterday.

George Beatty was a business caller at Vanderbilt yesterday.

Mrs. W. R. Keffer has returned home after spending a few days with friends at Pittsburg.

J. T. Beatty of Vanderbilt, was a business caller here yesterday.

Allen Patterson was a business caller at Connellsville yesterday.

Wm. Harper was calling on friends at Connellsville yesterday.

LEISENRING.

The swimming pool opening comes next.

We have learned that a festival at the Leisenring church is a gathering place for pretty girls and handsome young men.

Howard Leighty came over and rejoiced the preacher's heart by plowing his garden.

A question of interest is who is to have the old chandelier just removed from the church.

Rev. and Mrs. Ryland spent Friday at the home of George Dennis, near West Leisenring. Strawberries and chickens suffered.

Miss Lucile Thatcher and daughter, Mrs. Smith, of Connellsville, were welcome visitors in our midst this week.

Rev. Marshall of the Vanderbilt Presbyterian church, preaches at the Summit the coming Sabbath.

Miss Jessie Ball and Miss Bertha Fuehrer represented the Monarch Sunday school at Brownsville.

J. H. Griffith, the meat cutter at the Union Supply Company store, leaves today for a short vacation. A Mr. Deninger will take his place while he is absent.

Memorial services at Leisenring the coming Sabbath. Preaching at 11.00 A. M. Sunday school at 9.45 A. M.

The miners at Leisenring No. 3, are delighted with the beautiful flower bed in front of the engine house, the handiwork of Superintendent Miller.

Oliver McLaine and Elmer Arison of Coalbrook, took in the festival last night.

Class Seven of the Leisenring Sunday school was represented at Brownsville by David Halfhill, George Hankins NewtonMcLaughlin Ralph Fuehrer and William Oglethorpe. Sunday they are going to give the class their impression of the great convention and the city at the mouth of Nemacolin's creek. It is desired that 27 of the members of Class Seven be present. All visitors are welcome.

Yes, the festival was a success. The people came together and got better acquainted. Then the people have found out what a set of hustlers they have on the board of trustees. It seems that they all have caught some of the push of their worthy members.

PERRYOPOLIS.

PERRYOPOLIS, June 17.—Postmaster W. S. Stickle, John A. Hopkins and J. A. Carson are in Uniontown on business.

Harry Goldberg of Braddock, is spending a few days in town.

J. D. Luce and Pierce Strickler of Monessen, were in town Friday calling on friends.

Joseph Firestone and Samuel Goldberg were in Pittsburg Friday on business.

The Famous, so called, have today opened their store in the Dailey double store building with Samuel Goldberg, his brother, Harry, and Hyman Sachs of Braddock, in charge.

Miss Margaret Carson, daughter of W. B. Carson of Pittsburg, is visiting at the home of John Current.

Mrs. Eunnor Bible went to Uniontown today.

Dr. R. P. Kamerer accompanied by his wife and daughter, Roenna, start in their Maxwell this morning to join the Fayette Auto Club on their trip across country to Elgonier Springs.

Harvy Luce and family went through town in their auto to join the procession of the Fayette Auto Club.

Prof. and Mrs. J. Buell Snyder returned home from Washington, county yesterday, where Mr. Snyder was called to the head of the Centerville borough schools at a salary of $150 per month. Centerville has some eleven or twelve schools and a four year High School.

MEYERSDALE.

MEYERSDALE, June 16.—Mr. and Mrs. C. H. Bill, who left some time ago on an extended western trip, returned here yesterday and later returned to their old home town, Grantsville, Md., where they will spend some time with friends and acquaintances.

Peter Shumaker of Summit Mills, was the guest of friends here this afternoon.

John M. Wright, assistant general manager of the Pennsylvania & Maryland Street Railway Company, was here on a business mission today. He does not expect that cars will be in operation on the P. & M. before Sunday. No cars have been run since last Saturday night, when the power plant at Boyrton was damaged by lightning. Considerable time was spent in locating the trouble and when it was found the parts required were not in stock at the electric supply house and had to be made to order, hence the delay and inconvenience. The old hack line was immediately put in service and has been doing business over since, hauling passengers and carrying the mail.

Postmaster Hahlon Shumaker of Boynton, was a business visitor at this place yesterday.

Mrs. Chas. Shunk and children returned yesterday morning from a visit to relatives and friends at several points in West Virginia.

The following services will be held in local churches Sunday:

S. S. Philips and James Catholic, Rev. J. J. Brady, pastor. Mass at 8.30 and 10.00 A. M. Vespers and benediction at 7.30 P. M.

Zion Evangelical Lutheran, Rev. J. J. Yount, pastor. Sunday school at 9.30 A. M. Preaching at 10.30 A. M. and 7.30 P. M. Junior Luther League at 3.00 P. M. Senior Luther League at 6.45 P. M.

Amity Reformed, Rev. A. E. Truxal, D. D., pastor. Sunday school at 9.30 A. M. Preaching at 10.30 A. M. Children's Day exercises in the evening.

Main street Brethren, Rev. H. L. Coughanour, pastor. Sunday school at 9.30 A. M. C. E. Society at 6.30 P. M. Preaching in the morning at Stoneboro, in the afternoon at Summit Mills, and in the evening at Meyersdale.

A. M. E. Zion, Rev. C. E. Pratt, pastor. Sunday school at 9.30 A. M. Preaching at 11.00 A. M. C. E. Society at 6.45 P. M.

Church of the Brethren, Rev. D. K. Clapper, pastor. Sunday school at 9.30 A. M. Preaching at 10.30 A. M. Christian workers meeting at 6.30 P. M. Evening preaching at 7.30. Protracted services each evening this and next week, preceded by a half hour song service, led by Prof. J. C. Beahm, of Bittinger, Md. Rev. Henry E. Early of Penn Laird, Va., is conducting the evangelistic services.

Methodist Episcopal, Rev. G. A. Neeld, pastor. Sunday school at 9.45 A. M. Preaching at 11.00 A. M. and 7.30 P. M. Class meeting at 2.45 P. M. Epworth League at 6.45 P. M.

Evangelical Association, Rev. C. A. Bender, pastor. Preaching at 7.30 P. M. Sunday school at 2.30 P. M. Young People's Alliance at 6.30 P. M.

W. H. Dill left yesterday for Lewisburg, Pa., to attend the funeral of his uncle, Robert Green, who died at Philadelphia on Tuesday.

Mrs. S. A. Kendall and sons, Samuel and John Wylie, who have been staying in Washington, D. C., during the winter months will return and take possession of their residence here, tomorrow or next day. A daughter and son, Miss Grace and Grant VanNest, have been staying with their uncle, J. E. Baker of Pocahontas, for several weeks.

Mrs. J. E. McCartney of this place and Mrs. Mollie McCartney, her sister, of Farmington, W. Va., left yesterday for an extended visit to Baltimore, Washington, Atlantic City and Milford, Delaware.

Miss Mae Montgomery of Morgantown, W. Va., is visiting friends and acquaintances here. Miss Montgomery was a former resident of this place.

George Stein, who is running an engine on the S. & C. branch, spent the day with his family, who reside on North street, this place.

Mrs. W. H. Baldwin left on the "hack" this morning for Friedens, to spend a few days with relatives and friends in that town and vicinity.

Have you tried our classified ads?

ROCKWOOD.

ROCKWOOD, June 17.—Miss Sadie McSpadden gave her regularly picnic to about 50 of the younger set of Rockwood at the picnic grove yesterday. The day was much enjoyed by the children. Luncheon was served at the noon hour.

The ladies of the United Brethren church will hold a festival on the property of J. C. Reitz next to the postoffice on Main street Saturday, June 17. The Rockwood band will also hold a concert in front of the Reformed church on Main street.

Mrs. S. C. Wolfersberger of Mt. Pleasant is visiting her parents, Mr. and Mrs. A. W. Miller of West Main street for several weeks.

Justice of the Peace W. H. H. Baker of Broadway is very ill at his residence suffering from a slight attack of paralysis. He condition now is much improved.

Prof. F. G. Masters of the Pittsburg High School has returned home to spend his summer vacation with his parents, Dr. and Mrs. G. H. Masters of Main street.

Church announcements for next Sunday: Lutheran church. Children's Day services at 7.30 P. M. United Brethren, preaching at Mt. Zion at 10.30 A. M. Reformed church, preaching at 7.30 P. M. All other services as usual.

H. Geisel and family have rented the apartments of L. L. DeVore in the Semmower property on Main street during their absence. Mr. and Mrs. DeVore are visiting friends and relatives at Midley, Pa., for several weeks.

To Get Its Beneficial Effects Always Buy the Genuine

SYRUP of FIGS and ELIXIR of SENNA

manufactured by the CALIFORNIA FIG SYRUP CO.

Sold by all leading Druggists

One Size Only, 50¢ a Bottle

The Daily Courier.

Entered as second class matter at the postoffice, Connellsville.

THE COURIER COMPANY, Publishers. The Daily Courier. The Weekly Courier.

H. P. SNYDER, President and Managing Editor. J. H. S. STIMMELL, Secretary and Treasurer.

Office, The Courier Building, 127½ W. Main Street, Connellsville, Pa.

SATURDAY EVENING, JUNE 17, 1911

A BUSINESSLIKE BOROUGH ADMINISTRATION.

The action of the Street Committee in pressing the collection of paving claims betrays more business cherky and capacity than has been evidenced in the Council for years.

The authorities have been slow collectors and rapid spenders, with the inevitable result that they were always in debt with nothing to pay but the handy Certificates of Indebtedness, the issuance of which was just like making money. When the treasury ran dry, the Council struck the rock of public credit, and wealth flowed forth in a stream large enough to liquidate bothersome bills.

It is true that the stream found its level and mingled there with the other indebtedness of the borough in the swamps of public obligation whence it can only be drained by the efforts of the taxpayers, but it afforded a quick and easy relief from the clamor of creditors, and the motto of many Councilmen has been, "Let the future take care of itself."

The Republican administration of Connellsville has not been without faults, but it has undoubtedly given us the most economical, conservative and businesslike borough management that we have had for some years, and for this it is entitled to due credit.

CONNELLSVILLE'S CLAIM TO SPECIAL RABID RATES.

Out esteemed and observant contemporary, The News, makes the following pertinent and valuable suggestion, which we seriously commend to the careful consideration of the honorable the Board of Health:

We would suggest that the authorities take up with the proper railroad officials the matter of securing a special rate to Philadelphia covering shipments of heads of supposedly mad dogs. The railroad rate for coke has long been a matter of discussion but it should not be urged to the exclusion of our other industries. We have been averaging more than a head a week now for several months past.

We believe that as a matter of cold business, Connellsville is entitled to a special rate on canine caputs, because we are doing a hot trade in this particular commodity; but unfortunately for us the Interstate Commerce Commission has laid down the rule that there must be no discrimination in rates because of the bulk of the business. "Pigs is pigs" and coke is coke and heads is heads, regardless of quantity. There must not be any discrimination or rebate on any pretext whatever.

But the Pasteur Institutes are not under the regulation of the Interstate Commerce Commission, and there is no good reason why they should not make a wholesale rate for examination of our canine suspects dead and our suspected victims living.

MINING METHODS AT HOME AND ABROAD.

The United States Government is reported to be arranging to send the Chief Engineer of the Bureau of Mines to Europe to study mining conditions there with a view to appropriating therefrom anything worth while.

A few years ago, the H. C. Frick Coke Company sent a commission composed of several of its pratical mining and coking managers to Europe for precisely the same purpose. This commission visited the mining districts of England, France, Germany and Belgium. They reported that the mining practise of the Connellsville region was upon the whole much superior to any foreign practise. They made few and unimportant recommendations.

The Bureau of Mines should have secured a copy of this report. It might have saved their Chief Engineer the privations and sufferings of a long journey.

A pair of Rockwood drunks were sentenced to go to church. The Burgess of Rockwood believes in moral suasion and the saving grace of Christianity. Christ said, "Go, and sin no more." The Burgess of Rockwood says much the same thing. He says, "Go to church and be good."

The autos are on the run today.

The School code is interesting as well as instructive.

In spite of the high and muddy Tough, the bass are biting. The denizens of the Dare Devil Yough have some of the stream's spirit.

The army uniform of the Connellsville soldier is now complete down to the shoes.

The Wheeler mules tackle anything from a job to a trolley car.

The B. & O. is simplifying its system of accounting so that every agent need not be an expert bookkeeper.

The West Virginia mines are running coal now. When the demand for coke is limited, and the Connellsville price is slow, other regions find it convenient to close down their coke ovens.

Westmoreland county is building a new hospital for its insane. Fayette county should get a move on. It has the ground for new county buildings.

The Iowa Socialist member of Congress is up to date. He is getting his advertising printed in the Congressional Record along with that of the Democrats. The Congressional Record will reach a High Water Mark circulation this year.

Worms are becoming an important commodity now that the fishing season is on.

An occasional jag has the consideration of the Mayor, but the perpetual variety robs him of patience.

It is natural for a Meyersdale boy to invade the frozen North. It isn't any colder there in summer than it is in Meyersdale in winter.

Nova Scotia has a hot political campaign on, but the sound of its fury does not carry across the border.

Federal Truck Gardening.

By Isaacs of Yukon.

POLITICAL garden seeds are peculiar. My consignment of Federal seeds arrived two weeks late this spring. Members of Most Noble Intent Grange received their seeds long before my lot came to hand, but swift gardening on my part annihilated two weeks very easily.

On the face of the seed envelope, there is a request for the seed donee to report the result of his trial to the seed department. It was pleasing to me to know that the secretary of the seed department was thinking of me when he had the request printed on each package. It was long before election when he could not have had any scheming political intentions up his sleeve.

A slight mistake crept into the package of onion seeds. Evidently a clerk of the War Department was over one evening talking to a lady of the seed department, because a lot of gun powder was mixed with the onion seeds. My request is that hereafter the War Department send me samples of gun powder in a separate package, which can be sent later when the hunting season starts. You may tell the Secretary of War not to permit his clerks to slip any more Andy Carnegie peace powder into the onion seed packages. The work looks bad on the seed girl clerks.

The old Don Cameron sweet corn is looking very triumphant at the lower end of my garden. The ears are looking very Penrose and political. The rustling of the blades awaken me every morning sighing lowly: "The gang is all here." The Connecticut Reilly self-feeding lettuce is growing wooly and very graceful under Schedule K. The Alabama Johnston wonder beans are taxing my financial condition to supply poles for them to arise and do their work. The James R Mann laxative parsnips are onto their job supplying their own steam. There is great applause on the Republican side of my garden, but as the independent and insurgent plants are in the majority, the parsnips are regarded as bootleggers and grafters.

In the cabbage seed package, was the name and address of a young lady in Michigan. My eldest son, Bill, wrote to her and received a reply that she winters with a rich uncle in Chicago and summers at home on the seed farm. She invited Bill to come to Chicago this winter and have a Sears-Roebuck streak of pleasure. Bill's ma don't want him to go.

The popular Senatorial election cucumber vines have little cukes on them now. The vines are growing so rapidly that the little cukes have been worn bald-headed bumping over the clods. The spike-tail evening dress squashes could not be more divine. They will be ready for the Greek pin counters early in October. The new Canadian Reciprocity beets are getting in their work at night while they are not molested by other garden truck debating the Trust investigations. The Sims goose egg plants are behaving all right and so is the Payne-Aldrich tomato plants. Neighbors say I was a lumpy fool for planting the seed, but a garden hoodoo is good for yellow bugs to work on.

In your Isaacs estimation, the General seed department is a good thing. One thing now, the Secretary of War should not let his clerks visit the lady clerks of the seed rooms. Mistakes of this kind show a laxity of rules of war circles.

CLASSIFIED ADS. ONE CENT A WORD.

Wanted.

WANTED—GIRL FOR GENERAL housework. Inquire 411 JOHNSTON AVENUE. 15June3td

WANTED—A POSITION AS NURSE, by lady. Address 36 GROVE STREET, Scottdale. 16June2td

WANTED.—LABORERS AT THE timber treating plant at Adelaide. Inquire at plant. 17June1td

WANTED—WHITE NURSE FOR children. Reference required. MRS H. P. SNYDER, 119 E Fairview Ave

WANTED—YOUNG MAN TO WORK in clothing store and make collections. One having bicycle preferred. UNION CLOTHING CO 17June1td

WANTED—HONEST MEN TO SELL nursery stock, experience unnecessary, salary or commission weekly. Address MILBURN ADVERTISING AGENCY, Milburn, N. J. 12June7tod*

WANTED—YOU TO KNOW THAT The International Correspondence Schools are giving a special discount Display now at West Penn show window. Will close Saturday night 10June2td

WANTED — ANY INTELLIGENT person may earn steady income corresponding for newspapers. Experience unnecessary. Address CORRESPONDENTS PRESS BUREAU, Washington, D. C. J-10-17-24June*

WANTED—ALL KINDS OF SEWING machines to repair. Work positively satisfactory or no charge. WM. E. BURSON, 615 Main street opposite Pennsylvania depot, West Side, Connellsville. 14June10td

For Rent.

FOR RENT—SIX ROOM HOUSE. Inquire 217 CARNEGIE AVENUE 17June1t

For Rent.

FOR RENT—HOUSES AND FLATS. Inquire KAIL'S BANK. 9June1td

FOR RENT—FOUR ROOM FLAT with modern conveniences. KAIL'S BANK. 29mayttf

FOR RENT—SIX ROOM HOUSE All conveniences. 109 West Apple street. 15June1td

FOR RENT—NEW 6 ROOM HOUSE. Modern. Apply at HARVEY SILCOX'S MEAT MARKET. 15June3td

FOR RENT—A LARGE FURNISHED front room. All conveniences, for one or two gentlemen. 109 WEST APPLE STREET. 13June1td

FOR RENT—NEW NINE ROOMED house, with bath and all latest improvements. Arch street, facing Green. DAVE COHEN, 118 N. Pittsburg street. 14June1f

For Sale.

FOR SALE—GOOD COW. FOR further information call 161 W. Bell. 17June2td

FOR SALE—A PERFECT FITTING pure wool, hand-made suit, made the way you want it, for $18 to $20. DAVE COHEN, Tailor. 10

FOR SALE—MAZADA ELECTRIC Lamps that are strong, bright and economical. WELS-MILLS ELECTRIC CO., S. Pittsburg street. 12June6td

FOR SALE.—GROCERY STORE, with privilege of renting store room and residence adjoining. Stock fresh. Price reasonable. W. J. TODD, 316 N. Broadway, Scottdale, Pa. 17June6td

FOR SALE—50 H. P. 7-PASSENGER touring car. Matheson Thoroughly overhauled and repainted. Bosh high tension ignition. A high class car for about ½ original cost. Can be seen at Crossland's, Connellsville. 16June3td

FOR SALE—JUST FINISHED UNloading a car of piece stuff and number one 4-foot hemlock lath. Also received a large shipment of step ladders, single ladders and extension ladders from four feet to thirty in length. Farmers and everybody else need a good ladder of some kind. They can be had at our place at a low figure. Call and see our goods at 115 First street, West Side YOUGHIOGHENY LUMBER YARD 15June3td

Found.

FOUND.—A MALE HOUND OWNER can have same by identifying same and paying for notice. F. B. HERRON, Dunbar, Pa. 17June3td

Strayed.

STRAYED.—FROM J. M. KING'S field, above Scottdale, a small sorrell mare, has little lump on right front knee. Notify J M. KING, Scottdale. 17June2td*

Proposals Wanted.

THE LOWER TYRONE TOWNSHIP School Board will meet at Hulltown school house on Saturday, July 8, at 9 A. M., to receive bids and award contracts for supplies, text books, furnishing coal and cleaning school buildings. At 2 P. M. of the same day the board will meet to elect 10 teachers for the coming term. Salaries $45, $50 and $55 per month. Grade of certificates required, 10. Applicants for schools shall make application with J M. MURTLAND, secretary of the Board, Dawson, Pa. June17-24July1

Public Sale of Valuable Real Estate.

BY VIRTUE OF AN ORDER OF THE Orphans' Court of Fayette county, made on the 7th day of June, 1911, the undersigned executors of the estate of Sheppard S. Myers, late of Connellsville, Fayette county, Pa., will offer at public sale, on the premises in Connellsville, formerly borough of New Haven, all of the following described real estate on Saturday, July 8, 1911, at 2 o'clock, P. M.

Lot No. 70 in the town plan and bounded and described, viz: Commencing at a point on Ashman avenue at the intersection of the line of Charles M. Miller; thence extending in an easterly direction along Ashman avenue, a distance of sixty-seven (67) feet to a hub, thence at right angles in a southerly direction along the line of land owned by George A. Markle, a distance of sixty-six (66) feet, thence at right angles in a westerly direction along the line of said George A. Markle and parallel with Ashman avenue a distance of sixty-seven (67) feet to the line of the said Charles M Miller; thence at right angles in a northerly direction and parallel with Fourth street a distance of sixty-six (66) feet to Ashman avenue, the place of beginning. Said piece or parcel of land being a part of the said premises conveyed to the said Sheppard S Myers under the name of Samuel S. Myers, by deed of Alphaeus E Wilson and Alfred Howell, surviving executors of the last will and testament of George A. Ashman, deceased, and from Catherine M Banning and Anthony R Banning, her husband, by deed dated the 10th day of July, A D, 1875, and recorded in the Recorder's office of Fayette county, Pa., in Deed Book, Vol. 28 page 684.

At 3 o'clock P. M., of the same day, the undersigned executors will offer at public sale on the premises all that certain other piece or parcel of land, situate in the Borough of Connellsville, formerly Borough of New Haven, Fayette county, Pennsylvania, bounded and described as follows, to-wit: Commencing at the corner of First street formerly called Front street, and Mill street in the said borough; thence South along said First street a distance of ninety-four and two-tenths (94.2) feet to a point; thence at right angles and parallel with said Mill street a distance of one hundred and sixty-five (165) feet to a point; thence at right angles in a northerly direction and parallel with First street a distance of ninety-four and two-tenths (94.2) feet to Mill street; thence at right angles in a westerly direction along Mill street a distance of one hundred and sixty-five (165) feet to the place of beginning. Being all of lot No. 20, and a part of lot No 19 in the old plan of the town of New Haven, and being a part of the same premises that were conveyed to the said Sheppard S. Myers by deed of J. Holmes Taylor, and being dated the 26th day of December, 1891, and recorded in the Recorder's office of Fayette county, Pa., in Deed Book, Vol 13, at pages 496 and 497.

Said property will be offered either as a whole or in separate parcels to suit the purchaser or purchasers.

TERMS OF SALE—Ten (10) per cent on day of sale; balance to make one-third on confirmation; one-third within six months from confirmation, and the remaining one-third within one year from confirmation. The deferred payments to bear interest at the rate of six (6) per cent per annum, and to be secured by bond and mortgage on the premises, with sixty (60) days Sol. Fa. clause in said mortgage, with the right to the purchaser or purchasers to anticipate said payments at any time before maturity.

SARAH J. MYERS
GEORGE W. MYERS,
Executors of the estate of Sheppard S Myers deceased.
S. R. GOLDSMITH, Attorney.
June 17-24July1

Butterick Patterns

For July are now here. Every style and transfer design is shown. Prices 10c and 15c. None higher.

The Delineator

Is the fashion authority of the world. A high class literary magazine as well. Get the New July number, 15c

Tempting Styles in

Children's Dresses

For the long hot days of summer, and now is the time to buy them. Smart styles in Ginghams, Galateas, Lawns, Rep, Linons, Rajahs, etc., in all sizes up to 16 years of age. Shown in plaids, stripes, broken bars, checks, figures and plain materials. All show slight trimming in laces, embroidery, buttons, straps, piping, or touches of hand embroidery. Very attractive styles are those done in contrasting materials. It is impossible for us to tell you how pretty and practical these dresses really are. Come and see them. It's economy to buy them ready made. All prices.

Special Silk Glove Value.

In a good quality of silk and well made in a two button style with double tips and fine fittings. They come in black, white, and all the best light and dark shades. Sold by most city stores at 75c. Shown here in all sizes at **50c**

Ladies' Lingerie Waists

Beautiful summer styles that will appeal to every woman who would be well dressed. Made of soft fine white lingerie and trimmed with dainty laces embroideries, hand embroidered designs and pretty tucked effects. Shown with square neck lace and Dutch collars and ties. They are here in all sizes ranging in price from .....$2.50 to $6.00

Porch Shades and Mattings

Vudor Shades—An essentiol to porch comfort. They are the best shade made and come in 4, 6, 8 and 10 foot widths in light and dark green, brown and mottled. They keep your porch cool and secluded. Ask to see them.

Crex Matting and Rugs—Made of tightly twisted grass woven with carpet chain and bound with carpet binding to match. Also has wide stenciled border. Matting is 36 inch, 54 inch and 72 inches wide, and rugs all sizes up to 9x12 feet.

E. DUNN

DOWN ON PITTSBURG STREET.

IF YOU'RE CRITICAL about Clothes; particular to have the style correct, the tailoring first class the fit right, the fabric all wool, then you're just the kind of a man we've prepared our

HART SCHAFFNER & MARX

Clothes for. No matter who makes your clothes, or what they cost you, we're here to put you into the best goods you ever wore; and we'll probably save you some money doing it.

When you're ready for Summer Clothes: for a Suit of fancy weave and coloring, blue or black, here is the one want want.

Suits $18 to $30.

Wertheimer Bros.,

N. Pittsburg Street, Connellsville.

This Store is the Home of Hart Schaffner & Marx Clothes.

Tan Boots

Very Popular for Ladies

THE DEMAND GREATER EVERY DAY.

Tan Boots are becoming more popular every day. We have just received another shipment of them and now ready to give you any size you wish. They are made on the new broad toe, low and high heel. All button. The stock is made from an imported Russia calf, and is very fine. The price is a very popular one.

$3.00

MORE TAN LOW CUTS

Received two new low cuts, one a 3-button tan Oxford, and the other a 2-strap tan pump. These look very swell and you can't help but admire them. We want you to stop and take a look at them when passing our window. The price is also popular—

$3.00

C.W. Downs & Co.

Public Sale of Real Estate.

BY VIRTUE OF AN ORDER OF the Orphans' Court of Fayette county, Pa., held on the 5th day of June, A. D., 1911, the undersigned executor of the estate of Rachel E. Herbert, deceased, will offer at public sale on the premises hereinafter described on Saturday, July 1 1911, at 3 o'clock P. M., all those three certain lots of land known as lots Nos 26 27, 28 in the Moore & Peterson addition, situate in Connellsville township, Fayette county, Pennsylvania, said lots each confronting 50 feet on Georgia avenue and running back preserving the same width a distance of 110 feet to a 20 foot alley. Being the same three lots of land conveyed to the said Rachel E. Herbert, deceased, by David Evans and wife, by deed dated March 27, 1900, and recorded in the Recorder's office of Fayette county, Pa., in Deed Book, Vol 280, at Page 106.

At 1:30 o'clock P. M on the same day, and immediately after the sale of the three lots hereinabove mentioned, the said executor will offer at public sale on the premises hereinafter described, all that certain lot of land, situate in the borough of Connellsville, Fayette county, Pa and bounded and described as follows: Fronting 221 feet on Eliza street, and running back to a point or apex on said Eliza street and Cemetery street on the north by lot No 61 and on the south by lot No 61. Said lot is known and distinguished in the Plan of Lots as laid out by John Kurtz, executor of Stephen Robbins deceased, as lot No 62 in said plan, and being the same lot conveyed to the said Rachel E. Herbert by Elizabeth Robbins and Frank Robbins, her husband by deed dated the 9th day of March, 1900 and recorded in the Recorder's office of Fayette county, Pa., in Deed Book, Vol. 151, at Page 111.

Terms of sale: Ten (10) per cent of purchase price on day of sale, balance to make one-third on confirmation, one-third within six (6) months from confirmation and the remaining balance of one-third within twelve (12) months from confirmation. The deferred payments to bear interest at the rate of six (6) per cent per annum from confirmation, and to be secured by bond and mortgage on the premises with sixty (60) day Sci Fa. clause in said mortgage, with the right to the purchaser or purchasers to anticipate said payments at any time before their maturity. J B KURTZ Executor of the Estate of Rachel E. Herbert, deceased S R. GOLDSMITH, Attorney June10-17-24

FOR RENT.

Jos A Mason, Room 305 Second National Bank Building has for rent

4 room house, South Connellsville, $9.00

6 room house Aetna street No 1007, $18.00

10 room boarding house, South Connellsville, $18.00.

5 room cottage, Isabella street, $15.00

7 room modern house Gallatin avenue $30.00

7 room house, South Arch street, $10.00

10 room house, East End Acre Garden $20.00

2 room house, East End, $4.00

Let US PRINT YOUR SALE BILLS

Inventory Month--Great Clearance Sale

Starting June 1st, The Union Supply Company, will inaugurate in every department of every one of their 63 stores, a great clearance sale. June is our semi-annual inventory month. It is the time we select for reducing stock; moving out all surplus. It is the time everybody in the coke region takes advantage of the reduced prices, and it is the time everybody making purchases saves money. The inventory sale is going to offer this season special runs on shoes and made up raiment for men, women, boys and girls.

CLEARANCE SALE INVENTORY BARGAINS

We believe the shoe bargains we are going to offer this month, will be the most sensational ever seen in the coke region. If there is one department in our stores that is entirely too heavily loaded with stock, it is the shoe department. We are going to reduce them and take this means of doing it. They are general lines. The daintiest styles that the market produces for the women; the most comfortable lasts that can be made for the men; good strong knock-a-bouts for the boys; tasty nice styles for the girls and children. The Oxfords are numerous; prices are going to be cut so low that everybody can buy a pair reasonably.

UNION SUPPLY CO.

63 LARGE DEPARTMENT STORES,

Located in Fayette, Westmoreland & Allegheny Cos.

Nettletons High Grade

Men's Shoes

None are made better in materials, in workmanship or in fit. The styles made by **Nettleton Are Distinctive.**

Something about the shoes a little different, a little better than most shoes sold at the same prices.

They suit men who want the best shoes made and are particular about style, fit and wear. You can choose from a big variety **Shoes or Oxfords** all new arrivals. in patent, vici kid, dull calf and tans. Prices $5.00, $5.50 and $6.00.

This Store Can Always Be Relied Upon For Dependable Shoes.

Hooper & Long

ANOTHER VICTIM OF APPENDICITAS.

Edward Schwartz of Scottdale Failed to Escape After All.

SEVERAL WITHIN THE WEEK

Ministers Will Exchange Pulpits Tomorrow Morning and Evening Grand Army Band Concert—Commencement at St. John's School.

Special to The Courier.

SCOTTDALE, June 17.—Edward Schwartz is the latest victim of appendicitis here and was operated on at the Mt. Pleasant hospital yesterday. Several days ago he had the symptoms of the disease, but it was thought then that the ailment had been overcome. He was going about as usual congratulating himself on his narrow escape, when he fell ill, much worse than during the previous attack and had to be hurried to the hospital. During the last few days there have been several similar operations among them on Mrs. Blaine Baker, Charles Peterson, Clayton Perry and Mrs. Margaret Conlin.

Cleaning the Streets.

The sprinkler and sweeper were out on the streets about daylight this morning getting the thoroughfares cleaned up for the Saturday crowds. The idea of this getting out early is one approved by the people in general, who bemoan bitterly the presence of the sweeper when there are many people on the streets.

Claude Murphy Home.

Claude B Murphy, son of Mr. and Mrs. J. I. Murphy, is home from Kiskiminetas, where he was graduated this week, and had the honor of being on the commencement program.

To Exchange Pulpits.

Rev R B. Mansell, D. D., pastor of the Methodist Episcopal Church, and Rev. J. E. Hutchison, pastor of the First Presbyterian Church, will exchange pulpits tomorrow morning and evening.

Rev. Wagner's Services.

Rev. P O. Wagner, the pastor, announces that there will be preaching at Jacobs Creek Methodist Episcopal church tomorrow afternoon at 2.30 o'clock, following the services at Wesley Chapel which will be at 10.30. There will be no preaching at Alverton Methodist Episcopal church on account of the Children's Day services at the Church of God there.

Grand Army Band Concert.

The 27th concert by the Grand Army Band will be held at Loucks park on Sunday afternoon at 3 30 and will open the season here for these popular concerts. Leader J. Frank Hardy announces that the program will be one of the best.

Another Children's Day.

The United Evangelical Sunday school, will hold their Children's Day services tomorrow evening at 7.45, with dialogues, recitations, drills, and songs. The Sunday school will be at 2.30 in the afternoon, and every pupil should be present as there is talk of the annual picnic being decided on.

White Brigade Meets.

The White Brigade is holding a special meeting at the Methodist Episcopal Church this afternoon, the meetings having opened at 2.30 o'clock.

The Parochial School.

The annual commencement exercises of St. John's parochial school were held in the school hall yesterday afternoon, as it was previously announced in The Courier they would be. They were interesting and well attended and all taking part showed careful training. The graduates were Thomas J. Boyle, Thomas H. Cantley, Marie J. Eckman, Josephine M. Evans, Margaret C. Finnerty, Genevieve A. Evans, Hilary J. Keller, Winifred B. Love, Nell P. Lynch, Rita A. Miller, Nell U. O'Brien, Roberth J. Miller, Catherine M. O'Toole, Clarence E. Owens, Edward J. Quinn and Agnes J. Sterbutcel. Very Rev. M. A. Lambing, the pastor, gave the address.

A Property Bargain.

Five room, slate roof house, on a 36x120 foot lot on Second avenue, Scottdale, cemented cellar, heater, gas and water. Bargain at $1,700. Lyman Boyd, 13 Grant street, Scottdale.

HAIR NATURALLY ABUNDANT.

When It Is Free of Dandruff, It Grows Luxuriantly.

Hair preparations and dandruff cures, as a rule, are sticky or irritating affairs that do no earthly good. Hair, when not diseased, grows naturally luxuriantly. Dandruff is the cause of nine-tenths of all hair trouble, and dandruff is caused by a germ. The only way to cure dandruff is to kill the germ; and, so far, the only hair preparation that will positively destroy the germ is Newbro's Herpicide—absolutely harmless, free from grease, sediment, dye matter or dangerous drugs It allays itching instantly; makes hair glossy and soft as silk. "Destroy the cause you remove the effect" Sold by leading druggists Send 10c in stamps for sample to The Herpicide Co, Detroit, Mich.

One dollar bottles guaranteed; Graham & Co, Special Agents.

Edgar Selwyn's new play, "The Arab," which has produced a success as produced by a stock company in Los Angeles may have a regular production the coming season by Henry B. Harris.

SERVICES AT THE CHURCHES.

TRINITY REFORMED CHURCH, S. Pittsburg and Green streets The pastor, Rev. C. E. Wagoner, will preach at 11 o'clock on "The Religious Training of the Children," Sunday school at 9.15 A. M. The annual Children's Day service will be held Sunday evening at 7.45 A hearty welcome to all the services. Prayer service on Wednesday evening at 7.15, followed by the monthly meeting of the Sunday School Association.

FIRST PRESBYTERIAN CHURCH, J. L. Proudfit, pastor. Sabbath school at 9.45 A. M. The subject of the morning sermon will be "The Coronation of Our King." All are invited to this coronation service. In the evening the third sermon in the series, "At Eventide," will be given. Special topic for Sabbath evening will be "Evening Depression" The evening service lasts for about 45 minutes. Wednesday evening there will be a congregational meeting for the election of elders.

CHRISTIAN CHURCH, J. P. Allison, pastor, 509 Race street, Tri-State phone Bible School at 9.30. We expect our new song books for the morning service Have you secured your new scholar yet? Quite a number have already brought one, and there is no law against bringing another. We are anticipating a fine school for tomorrow morning and if you are not attending any other school you are cordially invited to join us in the study of the Word At 10.40 the theme will be "The Inner Imperative." At 7.45 the subject of the evening discourse will be "Unconscious Loss of Power." At 6.15 the Christian Endeavor, subject "Grace for Duty," leader, Miss Florence Cavender. Welcome to all at every service.

M. E. CHURCH, R. C. Wolf, pastor Services at 11 A. M., and 7.30 P. M Morning communion service. Evening, preaching, subject, 'Great Snakes of the Ancient World" Sabbath school at 9 45 A. M, Epworth League at 6 15 P. M. Wednesday prayer meeting at 7.15 P. M. Seats free.

EVANGELICAL CHURCH, South Connellsville, R. C. Miller, pastor. Services at 10.30 A. M, Sunday school at 9.30 A. M, class meeting at 11.30 A. M, Children's Day services at 7.45 P. M. Prayer meeting Wednesday evening at 7.45. All are invited.

UNITED PRESBYTERIAN CHURCH, Rev. B. Frank White, pastor. "The Divine Thermometer," the first in a series of sermons to children. At 7.30 P. M, "Crowning the King." Sabbath school at 10 A. M, Juniors at 3 P. M, C. E. and Bible Brigade at 6.45 P. M Mid-week service Wednesday at 7.45 P M. Everybody welcome.

TRINITY EPISCOPAL CHURCH, Rev. Richard Kemp pastor. 4 Sunday After Trinity. Sunday school at 9.45 A. M. Holy Communion at 11 A. M., sermon, "Loving One Another." Evening prayer and short sermon at 7.45, subject 'Relieving the Needy." Mid-week service Thursday 4 P M. Junior Guild meets Tuesday at 2.30 P. M., at the rectory. Ladies' Guild will meet Wednesday at 2 30 P. M, with Mrs J. B Frost. "Come thou with us and we will do thee good"

TRINITY LUTHERAN CHURCH. Divine services will be held in Trinity church, Rev Ellis B. Burgess, pastor, at 11 A. M. and 7.45 P. M. Bible school will meet at 9 45 A. M Strangers always welcome.

GERMAN LUTHERAN ST. JOHN'S Church on Carnegie avenue, Geo. Dietz, pastor Services at 10.30 A. M, subject of sermon taken from St. Matthew xvi:26, "What is a man profited, if he shall gain the whole world and lose his own soul? or what shall a man give in exchange for his soul?" Sunday school at 9 o'clock. In the afternoon Rev. Dietz will hold German services and Holy Communion at Uniontown at the English Lutheran St. Paul's church of Rev P. K Wismer on Gallatin avenue. All are cordially invited.

M. P. CHURCH, Robt. E. Cairns, pastor. Sabbath school at 9.30 A. M, morning service 11 A. M., 'The Divine Call." C. E Society at 7 P M, leader Miss Nell Penn. Evening service 7.45

MT. PLEASANT.

MT. PLEASANT, June 17.—Mrs. J. Lloyd Kulp and son, Charles, have gone to Holmesburg on an extended visit to the former's mother, Mrs. Wolf.

Thursday night was the first all night service used by the Mutual Telephone Company and it was very successful. Tomorrow there will be all day Sunday service. This with the connections made with the American Union giving the people advantage of the best possible service, will make it in close running with the Bell phone.

Mr. and Mrs. John D. Hitchman are visiting friends in Detroit, Mich.

Miss Anna Stoner gave a linen shower at her Eagle street home last evening for her friend, Miss Sara M Fox, whose marriage to Fred Dunlap will take place June 22.

John Muray has gone to Morgantown, W. Va., to accept a position at the Fryo Glass factory.

The life of Jesse James, the notorious outlaw, was given in moving pictures at the Grand Opera House last evening.

Edward Stevens and John Nugent went out to Central and arrested John Grimm and Richard Hutchinson at the suit of Mr. Ankeny of that place, for not paying a board bill, Grimm settled.

At a special meeting held by Council last night, three dollars a week was given to the park commission to help pay a special officer at the park. They also donated $200 to the firemen to help defray the expenses of the fire company to the convention They got ready to let bids for paving Shupe street.

Miss Ada Overly is seriously ill of gastric fever at her Smithfield street home

Miss Elizabeth Hitchman has gone to Mardiston again for a short stay at the Hitchman summer home at that place.

The local firemen held their regular monthly meeting in the firemen's rooms last night. At this meeting a new relief association was elected. They were Harry Holmes, Jr., W. C. Berry, Roy Lentz, Fred Myers, Chas Hatfield, H. B. Swartz and W. P. McCully. It was decided to postpone having a carnival here until in the fall Also that the firemen will turn out with a full company and Municipal Band at the convention in Monongahela in August An invitation was accepted by the local department to attend the carnival an street fair to be held in Greensburg Thursday evening, June 29

Mr and Mrs. C J. Nelson are guests of the latter's aunt, Mrs. W B. Parker of Somerset, in whose honor Mrs. Parker gave a 500 party at her home last night

James Cox, proprietor of the restaurant in the West Penn waiting room has had the front of his restaurant remodeled

Mrs Mary Hayes of this place was a caller in Connellsville Friday and in Greensburg Thursday.

Our Wonderful Eruption Sale Takes The Town By Storm!

An Instantaneous Success---Today Will Be Another Big Day----Prices Down and Out.

The sensation created by our first announcement has been growing greater and greater. Interest is at fever-heat—everybody is talking about our sale. Of course, you know all about this sale and reason for it. The Boston Wrecking Co. purchased this entire stock and must dispose of it by July 20th when the new owners—Feldstein-Levine---will take possession.

Prices are no object, the entire stock must be disposed of. Therefore a cyclone of the most sensational bargains Connellsville has ever seen. Never before and never again. There are no left-overs or broken assortments in this store. It is now filled to overflowing with the most desirable collection of Spring and Summer merchandise that money can buy. Every dollar's worth is reliable. We have cut prices so deep, so hard, so sensationally that we are justified in saying that this is the chance of a lifetime. Come and save money!

STORE OPEN EVERY EVENING UNTIL 8:30

CLOTHING

1 lot of Men's All Wool Suits, cut in the latest styles, sold up to $10, sale price **$3.48**

1 lot Men's Suits in blue serge, cashmeres and fancy worsteds, formerly sold up to $15, sale price **$5.98**

580 Men's and Young Men's Suits in all the leading shades and colors, formerly sold up to $18.50, sale price **$6.79**

285 Men's and Young Men's Suits in blue serge and fancy worsteds, sold up to $22.50, sale price **$8.80**

260 Men's and Young Men's Suits in plain and fancy serges and worsteds; in this lot you will find the best makes in the country such as the

L SYSTEM
HACKETT, CARHARTT & CO.,
HICKERY FREEMAN & CO.

and other guaranteed makes sold up to $35; your chance of a lifetime to procure one of these suits at **$12.48**

$3.50 Boys' all wool Suits, sizes up to 16, ...$1.29
$4.50 Boys' all wool Suits, sale price $1.69
$5.00 Boys' all Wool Suits, sale price $2.48
All Wool Serge, $7 to $8 values at $3.98

Gents' Furnishings

$2.00 Men's Trousers 98c
$3.50 Men's Trousers $1.48
$4.50 Men's Trousers $1.98
$6.00 Men's Trousers $2.79
$2.50 Men's Hats 79c
25c Dress Half Hose 11c
50c Suspenders 19c
50c Silk Ties 19c
$1.50 Dress Shirts 39c

SHOES

580 pairs of fine Ladies' Shoes, in all leathers, all styles, sold up to $3.00, sale price **$1.29**

620 pairs of Ladies' Shoes, in patent kid and gun metal, sold up to $3.50, sale price **$1.39**

1 lot of 420 pairs of Ladies' Shoes, in all styles and all leathers, Goodyear welt and turn soles, formerly $4, sale price **$1.49**

Lot of Men's Work Shoes, sold up to $4.00, sale price **$1.79**

1 lot of Men's Shoes, in all the standard makes In this lot you will find the heavy work shoes and the light dress shoes, some foot form lasts. sold up to $4, your choice at **$1.47**

1 lot of Men's Shoes, suitable for dress or work, formerly $2.50, sale price . **$1.29**

1 lot of Men's Work Shoes in oil tan and black leathers, guaranteed waterproof, formerly sold up to $4, sale price **$1.79**

1 lot of 846 pairs of Men's Dress Shoes in patent colt, Russia calf, tan, button and blucher styles, latest fad toes, formerly $5, at ... **$2.48**

775 pairs of Children's Shoes, boys and girls sizes 6 to 2½, in gun metal, patent colt, box calf, vici kid, in button and lace styles, regular prices from $2 to $2.50, sale price **98c**

622 pairs Oxfords and High Shoes in black, tan, pink, blue and green, your choice from the lot at 50c, previously sold at $3.50. ..... **50c**

Lot of Ladies' and Misses' Shoes, in all styles and shapes, including welt and turns, regular prices from $2 50 to $3.50, sale price .. **74c**

Lot of 285 pairs of Ladies' Shoes and Oxfords, in patent colt, vici kid and gun metal, regularly $3 to $3.50, sale price **98c**

EMBROIDERIES

One lot Embroidery, to close out at, per yard.....9c
One other lot of neat and desirable patterns at, yard.....4c

CORSETS

While they last, one special lot of corsets, all sizes, at....43c

Ladies' Gauze Vests and Drawers

19c Gauze Vests at.....14c
15c Gauze Vests at.....11c
Gauze Drawers at.....21c

HOSE

Ladies' pure silk Black Hose, all sizes, regular 50c kind..39c
25c Black Hose at.....19c
18c Black Hose at.....9c

GLOVES

Ladies' Long Silk Gloves, $2 values, at 97c

SUPPORTERS

50c Hose Supporters at....33c
25c Hose Supporters at....19c

SPECIAL

Taffeta Silk Ribbons, all shades, regular 25c and 35c values, at 19c

MUSLIN UNDERWEAR.

White Skirts, lace and embroidery trimmed:
$2.50 values at $1.79
$2 00 values at.....$1.48
$1.50 values at.....98c
$1.25 values at.....89c
$1.00 values at.....79c

Gowns—high and low neck; also empire style:
$1.50 values at.....98c
$1.25 values at.....89c
85c values at.....69c
75c values at.....43c

Corset Covers—rare bargains:
50c kind at.....39c
25c kind at.....19c

Drawers—while they last:
25c values at only 19c

UMBRELLAS

$1.75 values in gloria coverings at 97c
$2.00 parasols at.....89c
$1.75 Parasols at.....79c
$1.50 and $1.25 values at....48c

GINGHAM DRESSES

$3 90 kind at $2.90
$3.50 kind at.....$2.40

DOMESTICS

12c Shirtings at.....8c
12½c Percales at.....10c
15c Percales (36 in wide)...11c
35c Feather Ticking at.....22c
25c Feather Ticking at.....19c
60c Table Linen at.....42c
35c Table Linen at.....28c

WAISTS

Ladies' Fancy and Tailored Waists:
$1.50 values, lace trimmed ..97c
98c values, tailored and fancy, at 43c

White Embroidery Dresses.

Something very charming, a regular $7.50 value. Our special price $4.90

PETTICOATS

$6 Black Messaline Petticoats at $3.40
$5.00 Black Taffeta Petticoats at $2.58

SHEETS

$1 Mohawk Bleached Sheets (81x90) at..... 82c

PILLOW CASES

25c Pillow Cases (45x36)...19c

Towels

39c Turkish Towels, bleached and unbleached, at **22c**

Bed Spreads

$1.75 kind, cut corners, and fringe, sale price **$1.39**

Boston Wrecking Co.

Formerly Mace & Co.
North Pittsburg Street, Connellsville, Penna.

New Provisions of the School Code As Affecting Boards in Fayette Co.

Many important changes affecting Fayette county are made in the new school code which was passed by the recent legislature and is now in effect.

In Fayette county there will be third and fourth class school districts Fourth class districts are those with less than 5,000 population and will have five school directors. Third class districts are those with from 5,000 to 30,000 population and are entitled to seven directors. This includes boroughs and cities.

In all districts the directors will be elected at large. Under the old law directors in boroughs have been elected by wards, but this is now changed and all voters in town will vote for the number of directors to be chosen.

The first election under the new code will be next November, when new directors will be elected in every district. At the coming election directors will be elected in each district for two, four and six year terms and their successors all for six year terms. Members of the present boards will be eligible for re-election. The new boards will go into office the first Monday of December.

In all districts in Fayette county the secretary and treasurer may be chosen from the members of the board, although the board may go outside for these officers if it desires. The board has power to fix the salary of the secretary and treasurer and the commission of the tax collector.

Under the provisions of the code Fayette county is entitled to three assistant county superintendents at a salary of $1,200 per year, to be paid by the state, but it is not likely there will be any assistants appointed until some later legislation, as it is the opinion of the attorney general that no money has been appropriated specially for paying assistants. These assistants are to be appointed by the county superintendents and confirmed by the executive officers of the Directors' Association. They must have the same qualifications as the county superintendent.

Borough and county superintendents elected this year, namely, Supt. C. G. Lewellyn, Supt. C. J. Scott of Uniontown and Supt. Stanley Ashe of Connellsville, will serve three years, but when the terms expire in 1914 all superintendents will be elected for four year terms. The terms of assistant superintendents will also be four years.

Teachers will be delighted to learn that the code provides they shall receive $3.00 per day for attending the county or city institute, instead of $2.00 as formerly. Any teacher, however, who does not attend the institute and fails to satisfy the county superintendent with a good reason for her absence will forfeit $15 from her next month's salary. So all teachers will find it very important to be present.

Any borough having 40 or more teachers can hold its own institute of it so desires and can draw $200 for this institute from the county treasury, the same as the county superintendent does for the county institute. Connellsville held its own institute last year and will probably continue to do so. Uniontown teachers attend the county institute.

Under the old law there were places in Fayette county where teachers were required to take care of the outhouses. The code specifies that it is the duty of the directors to keep all outbuildings in sanitary condition at all times. The code increases the minimum salary from $30 to $45 for provisional certificates and $50 to $55 for professional and State certificates, but this does not go into effect until such time as the Legislature votes an additional appropriation.

Salaries of teachers have been increased by several recent legislatures. In 1907 the minimum was increased from $35 to $40 for provisional certificates and the minimum for professional and State certificates was made $50. Previous to that time there had been no minimum specified for professional and State certificates.

Hon. John S. Carroll of Fayette county and Senator Charles Snyder of Schuylkill county had a very prominent part in bringing about these salary increases and in formulating and securing the passage of the code. Mr. Carroll was chairman of the house education committee and Senator Snyder of the Senate education committee in the recent legislature and Mr. Carroll has been on this committee during each of his three terms in the legislature.

Independent districts will all be abolished July 1, but they can be re-established with but little trouble by petitioning court. The court may restore them or make them a part of the townships from which they were taken. The court appoints the five directors for independent districts, not only this year, but in the future as well whenever the terms expire. They are under the same rules for organization, etc., as elective boards. There is an independent district at New Salem, one in Wharton township and one at Bridgeport in Bullskin township.

After a teacher signs articles with one school board she cannot resign and accept a position elsewhere in the State during the time for which she was elected unless the board with which she articles agrees to it.

Heretofore, in Fayette county at least, persons 16 and 17 years of age have been permitted to teach, but the code provides that every teacher must be at least 18 years of age.

All persons who apply for a teacher's certificate must present to the county superintendent a physician's certificate, setting forth that they are not physically or otherwise disqualified.

Tax collectors will take notice that no discounts or rebates shall be allowed on the payment of any school taxes assessed and levied in any district in Fayette county. When taxes are not paid on or before October 1 of the year in which they are assessed and levied five per cent shall be added.

Realizing the importance of all school people becoming familiar with the new school code, State Superintendent Nathan C. Schaeffer has prepared a little leaflet, "Notes on the New School Code," a copy of which he has mailed to every school board in the State. Following are some of Dr. Schaeffer's comments:

"School boards that have heretofore levied the taxes in June should do so at the same time and in the same manner as heretofore. The duplicate should be placed in the hands of the collector by the first Monday of July. All independent districts are abolished on the first Monday of July, and all districts that levy any taxes this year after the code was signed, in which there is any territory that belongs to an independent district, will levy his taxes on all property in the district, including such territory as comes to it on the first Monday of July, 1911, when the independent districts go out of existence.

"To all school taxes assessed and levied in all school districts of the second, third and fourth class which are not paid on or before the first day of October, a penalty of five per cent will be added; no rebate allowed for prompt payment. No school director can serve as tax collector.

"School boards can proceed with the erection of school buildings as heretofore except that after the State Board of Education is organized, the plans and specifications of new buildings and improvements must be submitted to that board for suggestions.

"Every contract in excess of $300 made by any school district for the introduction of heating, ventilating or lighting systems or the construction, reconstruction or repair of any school building, or work upon any school property, shall be awarded to the lowest and best bidder, after due public notice has been given upon proper terms, asking for competitive bids.

"The accounts should be audited on the first Monday of July, and the auditors should publish a summary of their report, either in a newspaper, or by promptly posting six copies in as many different public places.

"If in any year before the first day of August the board of school directors of any district of the third class decide by a majority vote of the members thereof not to have medical inspection in any or all of the schools of said district such medical inspection shall not be made in such schools during the following school year.

"If the board of directors of any district of the fourth class shall decide by a majority vote of the members thereof not to have medical inspection of the pupils in a part or all of the schools of such district and the Commissioner of Health at Harrisburg is officially notified thereof in writing before the first day of July, such medical inspection shall not be made in such school during the following year.

"Present independent districts will be abolished after the first Monday of July, but the courts may, upon petition, reconstitute them at any time after that date.

"Text books and school supplies will, until January 1, 1912, be selected and adopted under the old laws.

"The present fiscal year will be extended by one month and will expire on the first Monday of July, 1911, at which time the school accounts should be audited and the annual report and affidavit and certificate made out and forwarded to the Superintendent of Public Instruction. This year the accounts will be audited by the same officers as heretofore.

"The new school code will be printed in full in the Pennsylvania School Journal for June, and later will be published and distributed in book form, with index.

THE MODERN WOODMEN

Of America Will Put in a New Class.

Connellsville Camp No. 8,679, Modern Woodmen of America, has opened a campaign for a class of 50 new members. This society has now a membership of one and a quarter million and fifteen thousand camps. The rates are so reasonable that any man, even of the most moderate means, can protect his family.

Connellsville camp meets on the second and fourth Thursday of each month in Malta hall, No. 109 South Pittsburg street. Every member of the camp is urged to attend the meetings while the campaign is on.

Deputy George D. Lutz of Greensburg, Pa., is now in the field at work. Call on him at office of Dr. S. G. McCune, 114 Main street and secure information and literature. Committee, J. J. Mitchell, W. J. Hicks, R. C. Beerbower. Deputy, George D. Lutz.

Class No. 8 Entertained.

Class No. 8 of the Presbyterian church of Dunbar was delightfully entertained Thursday evening by Miss Lida Reynolds, a member of the class. Various games were indulged in and several musical numbers were rendered. At a late hour a dainty luncheon, consisting of strawberry shortcake, ice cream, cake and coffee was served. Each guest was given a basket of strawberries as a souvenir.

Read our advertisements carefully.

Scenes in Portuguese Cities Where Counter Revolution Is Likely to Break Forth at Any Moment.

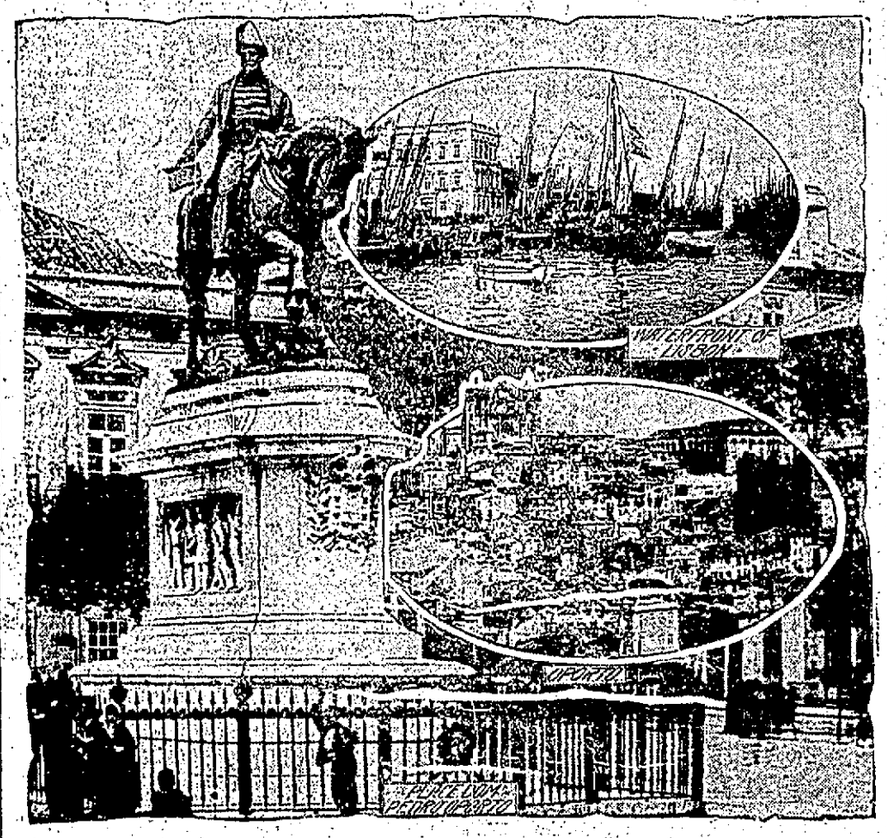

WILKENS ON DICKENS.

Pittsburg Engineer to Publish Volume on Famous English Author.

Pittsburg, during its sesquicentennial existence, has furnished several literary lights to the firmament in nearly all the branches of "composition." William Clyde Wilkens, the well known engineer and architect, and now one of Pittsburg's Council of Nine, will this fall enter the field of authorship with a volume entitled, "Charles Dickens in America." Intimate acquaintances of Mr. Wilkens have long known that he is a Dickens crank and feels no offense in being so called. His office in the Westinghouse Building has its walls adorned with some original pictures and programs relating to the great English novelist, who has moved millions to tears and laughter by his inimitable stories. One framed program is of an amateur performance in Manchester, in which Dickens appeared in several characters with John Fenlor of Punch, and other celebrities in the cast. Another is the playbill at the London Gayety when "Scraps from Pickwick" were first staged.

The book on Dickens' tour in America will contain some of the old-style wood-cuts and one will be the "Messenger," which conveyed him from Pittsburg down the river in 1842. He came to Pittsburg in April of that year and stayed at the old Exchange Hotel, which occupied the site of the present Anderson Hotel, at Sixth street and Penn avenue. He gave no readings then and when he made his farewell reading tour in 1867, he did not come to Pittsburg. He went from here to Cairo, Ill., and it was some investments there which mainly soured him on America and induced his "American Notes," whose satires and caustic criticisms caused so prolonged an uproar and turned the American people against the literary caricaturist.

It was about this period when the Pennsylvania railroad bonds hung in the balance and Sydney Smith was writing vitrolic attacks on the Commonwealth's honor and Wodsworth indited a sonnet yet celebrated denouncing the dark dishonor of the State.

Messrs. Chapman & Hall of London will publish Mr. Wilkins' book. They were the publishers of "Pickwick Paper" in 1837, and still own all the unexpired Dickens copyrights. They have written an acceptance of the manuscript in these terms: "We have read your manuscript with great interest and should not like to see a work of so much value to lovers of Dickens go to any other firm than ourselves. We shall, therefore, be glad to publish the book this autumn."

In the "Journal of the Illinois State Historical Society" for October, 1910, is an article on "Dickens in Illinois," in which is noted his arrival in St. Louis on April 11, 1842, from Pittsburg. He had changed from the Messenger to the Fulton at Louisville. It was at Bellefield, Ill., Dickens encountered the phrenologist, Dr. Melrose, whom he immortalized as "Dr. Crocus" in his "American Notes." One excerpt from the "Journal" runs: "To see Cairo was really the main object of his journey to America. In 1837 one Darius B. Holbrook, shrewd Boston Yankee, organized the Cairo City & Canal Company, a scheme as audaciously illusive as John Law's Mississippi Bubble in 1718; and going to Europe he plastered the walls everywhere there with flaming lithographs of a grand city at the junction of the Ohio and Mississippi rivers—in fact as mythical as the fabled Quivira of Coronado's search. In London was the banking house of John Wright & Company, the same that in 1839 confidenced the Illinois Fund Commissioners, Governor Reynolds, Senator Young and General Rawlings into depositing with them $1,000,000 of Illinois bonds, resulting in a loss to the State of half their value. Through John Wright & Company, Holbrook actually sold bonds of his Cairo company to the amount of $2,000,000. Among his numerous victims was Dickens who, it is asserted, invested in those bonds a large share of his slender means."

Readers of The Courier generally know about the Dickens centenary next February and the stamp scheme to aid his almost indigent progeny. Abroad over a million stamps have been sold and doubtless devotees will similarly adorn their books with these reminders.

Ionian Club Dance.

The Ionian Club of Scottdale will hold the first of a series of dances Friday evening, June 30 at Shady Grove park. A large number of invitations are out and a most enjoyable evening is anticipated.

Triple Play for Irish Stars.

In a sensational game at the Sligo field yesterday the Irish Stars administered defeat to the Davidson nine, score 8 to 3. At the beginning of the last inning the Davies took a brace and chased three runs over the pan. The game was ended by the Davisonians making a brilliant triple play.

The News of Nearby Towns.

VANDERBILT.

VANDERBILT, June 17.—Mrs. Chas. Bowlby was in Connellsville Thursday shopping and calling on friends.

The Young Men's Bible Class of the Presbyterian church will hold a lawn fete on the church lawn. The proceeds of the affair are to go toward helping erect new Sabbath school rooms. Everybody is cordially invited.

Patronize those who advertise in this paper.

After an absence of over two years, Miss Grace Moore has returned to her home at this place. Miss Moore has just completed a trip around the world.

Howell McFarland of Dunbar, was here yesterday calling on friends and relatives.

J. L. Hetner of Greensburg, was here yesterday transacting business and calling on friends.

Miss Leona Beatty, after a few weeks' visit with relatives and friends at Brownsville, has returned to her home at this place.

W. H. Cober of Belle Vernon, was here yesterday attending to some matters of business.

Pearl McLaughlin of Newell, is here visiting her parents.

Mr. and Mrs. J. C. Moore were in Pittsburg Thursday calling on friends and relatives.

A. B. Kurtz of Connellsville, was here yesterday transacting business and calling on friends.

Snyder Kelly was in Dunbar yesterday calling on friends and relatives.

John Leighty of Uniontown, was here yesterday the guest of friends and relatives.

OHIOPYLE.

OHIOPYLE, June 17.—Miss Helen Jones of the Ranier Park was visiting friends in Connellsville Friday.

The wreck that occurred last evening raised a big excitement in our little neighborhood.

Mrs. Camp and son left last evening for Connellsville to visit her daughter, Mrs. Murphy, before returning to her home at Selbysport, Md.

Miss Mary Riley, stenographer for the Ohiopyle Company store, left this evening for Connellsville to visit at her home over Sunday.

Baptist Sunday school at 9 A. M. tomorrow. This will be the first time for Sunday school since they had it moved.

Mrs. James Hall of Sugar Loaf is visiting Mrs. W. H. Rafferty on Garrett street.

Miss Alice Morrison of Sugar Loaf is visiting relatives in town.

Mrs. Amon Collins and daughter, Esther, returned to their home at this place after a short visit with friends and relatives at Brownsville.

Miss Flora Round, who has been visiting her sister, Mrs. George Firestone, at Humbert, arrived at this place last evening to make a short visit with friends before returning to her employment at Connellsville.

HAD SCRATCHED FOR 28 YEARS

Till It Got to be Second Nature—Suffering Endless and Without Relief—Cuticura Made Skin as Clear as a Baby's.

"If I had known of the Cuticura Remedies fifty years ago it would have saved me two hundred dollars and an immense amount of suffering. My disease (psoriasis) commenced on my head in a spot not larger than a cent. It spread rapidly over my body and got under my nails. The scales would drop off of me all the time and my suffering was endless and without relief. A thousand dollars would not tempt me to have this disease over again. I am a poor man but feel rich to be free of what some of the doctors called leprosy, some ringworm, psoriasis, etc. I took ——— and ——— sarsaparillas over a year and a half but got no cure. I cannot praise the Cuticura Remedies too much. They made my skin as clear and free from scales as a baby's. All I used of them was two cakes of Cuticura Soap, three boxes of Cuticura Ointment and three bottles of Cuticura Resolvent. If you had been there and said you would have cured me for two hundred dollars, you would have had the money. I was covered with the scales but by using Cuticura I was soon as clear as any person ever was. This was over twenty-two years ago and for a long time, through force of habit, I used to rub my hands over my arms and legs to scratch, but to no purpose—I was well. I had scratched twenty-eight years and it got to be a kind of second nature to me. Dennis Downing, Waterbury, Vt., November 27, 1909."

Cuticura is the most economical treatment for affections of the skin and scalp. A cake of Cuticura Soap and a box of Cuticura Ointment are often sufficient. Sold throughout the world. Potter Drug & Chem. Corp., Sole Props., Boston. Mailed free, 32-page Cuticura book, an Authority on the Skin.

THIS IS CERTAIN.

The Proof That Connellsville Readers Cannot Deny.

What could furnish stronger evidence of the efficiency of any remedy than the test of time? Thousands of people testify that Doan's Kidney Pills cure permanently.

Home endorsement should prove undoubtedly the merit of this remedy. Years ago your friends and neighbors testified to the relief they had derived from the use of Doan's Kidney Pills. They now confirm their testimonials. They say time has completed the test.

Mrs. John Kerns, 916 Aetna street, Connellsville, Pa., says: "I can still recommend Doan's Kidney Pills as the best results have been obtained from their use in our family. I gave a testimonial in favor of Doan's Kidney Pills some years ago and since then I have no reason to change my opinion of this remedy. The relief obtained when Doan's Kidney Pills were first used was so great that we would not be without this remedy in the house. I am glad to confirm my former statement, recommending Doan's Kidney Pills."

For sale by all dealers. Price 50 cents. Foster-Milburn Co., Buffalo, New York, sole agents for the United States.

Remember the name—Doan's—and take no other.

Mr. Business Man

This bank can give you the service in financial matters you need. It has direct connections at all points, insuring the prompt collection of checks, drafts and notes.

Its large resources permit it to meet all calls for loans, promptly, and to discount good commercial paper.

CONSULTATION INVITED.

THE FIRST NATIONAL BANK

"The Bank That Does Things for You."

46 MAIN STREET, CONNELLSVILLE, PA.

4% Interest on Savings. Resources Over $2,000,000.

YOUR BANK

The relations existing between this bank and its customers are close and cordial. We esteem it a compliment to have people lay claim to this institution as THEIR bank. We might suggest we would appreciate it to be called YOUR bank. We invite you to open an account with us assuring you of every courtesy and attention.

Yough National Bank

4% on Savings. 126 W. Main St. Total Assets, $900,000.00

Efficient Service and Courteous Treatment

Has enabled us, within the past year, to double the number of our customers. Quite a number of persons and societies, with surplus funds, who do not want to tie up their money subject to the rules of a regular 4% account, are taking advantage of our special 5% accounts.

If you are a customer at this bank you will always find us willing to extend any reasonable accommodation on satisfactory security.

Our Customers Always Receive the Preference.

If you have a little ready money it will pay you to open an account with us, become acquainted, and take advantage of our service.

The Colonial National Bank

CONNELLSVILLE, PA.

Corner Main and Pittsburg Streets.

4% Interest paid on Certificates and Time Deposits. Foreign Department equipped to give the best of service.

MONEY ON HAND

HAVE YOU ENOUGH

to pay your way should the salary stop?

To go into business, buy a home or make your old age comfortable?

If not, your duty is plain. Start an account at Our Savings Department at once, save and deposit every dollar you can—and have money on hand when needed.

4% Interest will be added to your money here.

Union National Bank, West Side, Connellsville, Pa.

The Title & Trust Co. of Western Penna.

The Oldest Savings Bank in Fayette County.

Capital and Surplus - - $425,000.00

4 per cent. paid on Savings. Interest Compounded semi-annually. A general Banking business transacted.

BALTIMORE & OHIO

VERY LOW RATE

Summer Excursions

Atlantic City and Seashore Excursions

June 22, July 13 and 27, August 10 and 24, and Sept. 7.

ATLANTIC CITY.

International Convention United Society of Christian Endeavor, July 6 to 12.

Grand Lodge, B. P. O. E., July 10 to 15.

PHILADELPHIA, PA.

Northern Baptist Convention, June 13 to 23.

PACIFIC COAST POINTS.

Los Angeles, Cal., American Medical Association, June 25 to 30.

Portland, Ore., Disciples of Christ, Christian Church Convention, July 4 to 11.

San Francisco, Cal., International S. S. Association, June 20 to 27.

ROCHESTER, N. Y.

Ancient Arabic Order Nobles of Mystic Shrine, July 11 to 13.

G. A. R. National Encampment, August 21 to 26.

For rates, schedules and full information, call at ticket office, B. & O. R. R. H. L. Douglass, Ticket Agent.

TRY OUR CLASSIFIED ADLETS. 1c A WORD.

Insure Your Property With

J. Donald Porter

Insurance and Real Estate

Second National Bank Building, Both Phones.

CONNELLSVILLE, PA.

Leading Companies-Lowest Rates Old Established Agency.

McLAREN AGENT FOR FOOTERS DYE WORKS

J. B. KURTZ,

NOTARY PUBLIC AND REAL ESTATE.

No. 3 South Meadow Lane. Connellsville Pa.

JOHNSTON COAL COMPANY

WE CAN NOW SUPPLY YOU WITH LUMP COAL.

Bell Phone 40. Tri-State 150. Office, 233 East Main Street, CONNELLSVILLE, PA.

Workman Bros.

PLUMBERS.

Plumbing, Tinning and Heating. Hot Water, Hot Air Heating. ALL KINDS OF JOBBING. Bell Phone 517. OFFICE 153 EAST MAIN ST.

The Courtship of Miles Standish

With Illustrations by Howard Chandler Christy

(Copyright, The Bobbs-Merrill Company)

John Alden

Into the open air John Alden, perplexed and bewildered,
Rushed like a man insane, and wandered alone by the sea side;
Paced up and down the sands, and bared his head to the east wind,
Cooling his heated brow, and the fire and fever within him.
Slowly as out of the heavens, with apocalyptical splendors,
Sank the City of God, in the vision of John the Apostle,
So, with its cloudy walls of chrysolite, jasper, and sapphire,
Sank the broad red sun, and over its turrets uplifted
Glimmered the golden reed of the angel who measured the city.

"Welcome, O wind of the East!" he exclaimed in his wild exultation,
"Welcome, O wind of the East, from the caves of the misty Atlantic!
Blowing o'er fields of dulse, and measureless meadows of sea-grass,
Blowing o'er rocky wastes, and the grottos and gardens of ocean!
Lay thy cold, moist hand on my burning forehead, and wrap me
Close in thy garments of mist, to allay the fever within me!"

Like an awakened conscience, the sea was moaning and tossing,
Beating remorseful and loud the mutable sands of the sea shore.
Fierce in his soul was the struggle and tumult of passions contending:
Love triumphant and crowned, and friendship wounded and bleeding,
Passionate cries of desire, and importunate pleadings of duty!
"Is it my fault," he said, "that the maiden has chosen between us?
Is it my fault that he failed,—my fault that I am the victor?" . .
Then within him there thundered a voice, like the voice of the prophet:
"It hath displeased the Lord!"—and he thought of David's transgression,
Bathsheba's beautiful face, and his friend, in the front of the battle!
Shame and confusion of guilt, and abasement and self condemnation,
Overwhelmed him at once; and he cried in the deepest contrition:
"It hath displeased the Lord! It is the temptation of Satan!"

Then uplifting his head, he looked at the sea, and beheld there
Dimly the shadowy form of the Mayflower riding at anchor,
Rocked on the rising tide, and ready to sail on the morrow;
Heard the voices of men through the mist, the rattle of cordage
Thrown on the deck, the shouts of the mate, and the sailors' "Aye, aye, sir!"
Clear and distinct, but not loud, in the dripping air of the twilight.
Still for a moment he stood, and listened, and stared at the vessel,
Then went hurriedly on, as one who, seeing a phantom,
Stops, then quickens his pace, and follows the beckoning shadow.
"Yes, it is plain to me now," he murmured; "the hand of the Lord is
Leading me out of the land of darkness, the bondage of error,
Through the sea, that shall lift the walls of its waters around me,
Hiding me, cutting me off, from the cruel thoughts that pursue me.
Back will I go o'er the ocean, this dreary land will I abandon,
Her whom I may not love, and him whom my heart has offended.
Better to be in my grave in the green old churchyard in England,
Close by my mother's side, and among the dust of my kindred;
Better be dead and forgotten, than living in shame and dishonor!
Sacred and safe and unseen, in the dark of the narrow chamber
With me my secret shall die, like a buried jewel that glimmers
Bright on the hand that is dust, in the chambers of silence and darkness.—
Yes, as the marriage ring of the great espousal hereafter!"

Thus as he spake, he turned, in the strength of his strong resolution,
Leaving behind him the shore, and hurried along in the twilight,
Through the congenial gloom of the forest silent and somber,
Till he beheld the lights in the seven houses of Plymouth,
Shining like seven stars in the dusk and mist of the evening.
Soon he entered his door, and found the redoubtable Captain
Sitting alone, and absorbed in the martial pages of Cæsar,
Fighting some great campaign in Hainaut or Brabant or Flanders.
"Long have you been on your errand," he said with a cheery demeanor,
"Erect as one who is waiting an answer, and fears not the issue.
"Not far off is the house, although the woods are between us;
But you have lingered so long, that while you were going and coming
I have fought two battles and conked and demolished a city.
Come, sit down, and in order relate to me all that has happened."

Then John Alden spake, and related the wondrous adventure,
From beginning to end, minutely, just as it happened;
How he had seen Priscilla, and how he had sped in his courtship,
Only smoothing a little, and softening down her refusal.
But when he came at length to the words Priscilla had spoken,
Words so tender and cruel: "Why don't you speak for yourself, John?"
Up leaped the Captain of Plymouth, and stamped on the floor, till his armor
Clanged on the wall, where it hung, with a sound of sinister omen.
All his pent-up wrath burst forth in a sudden explosion,
Even as a hand grenade, that scatters destruction around it.
Wildly he shouted, and loud: "John Alden! you have betrayed me!
Me, Miles Standish, your friend! have supplanted, defrauded, betrayed me!
One of my ancestors ran his sword through the heart of Wat Tyler;
Who shall prevent me from running my own through the heart of a traitor?
Yours is the greater treason, for yours is a treason to friendship!
You, who lived under my roof, whom I cherished and loved as a brother,
You, who have fed at my board, and drunk at my cup, to whose keeping
I have intrusted my honor, my thoughts the most sacred and secret,—
You, too, Brutus! ah, woe to the name of friendship hereafter!
Brutus was Cæsar's friend, and yet were mine, but henceforward
Let there be nothing between us save war, and implacable hatred!"

So spake the Captain of Plymouth, as he strode about in the chamber,

Through the congenial gloom of the forest.

Chafing and choking with rage; like cords were the veins on his temples.
But in the midst of his anger a man appeared at the doorway,
Bringing in uttermost haste a message of urgent importance,
Rumors of danger and war and hostile incursions of Indians!
Straightway the Captain paused, and, without further question or parley,
Took from the nail on the wall his sword with its scabbard of iron,
Buckled the belt round his waist, and, frowning fiercely, departed
Alden was left alone. He heard the clank of the scabbard
Growing fainter and fainter, and dying away in the distance.
Then he arose from his seat, and looked forth into the darkness,
Felt the cool air blow on his cheek, that was hot with the insult,
Lifted his eyes to the heavens, and, folding his hands as in childhood,
Prayed in the silence of night to the Father who seeth in secret.

Meanwhile the choleric Captain strode wrathful away to the council,
Found it already assembled, impatiently waiting his coming;
Men in the middle of life, austere and grave in deportment,
Only one of them old, the hill that was nearest to heaven,
Covered with snow, but erect, the excellent Elder of Plymouth.
God had sifted three kingdoms to find the wheat for this planting,
Then had sifted the wheat, as the living seed of a nation;
So say the chronicles old, and such is the faith of the people!
Near them was standing an Indian, in attitude stern and defiant,
Naked down to the waist, and grim and ferocious in aspect,
While on the table before them was lying unopened a Bible,
Ponderous, bound in leather, brass-studied, printed in Holland,
And beside it outstretched the skin of a rattlesnake glittered,
Filled like a quiver, with arrows, a signal and challenge of warfare.
Brought by the Indian, and speaking with arrowy tongues of defiance.
This Miles Standish beheld, as he entered, and heard them debating
What were an answer befitting the hostile message and menace.
Talking of this and of that, contriving, suggesting, objecting;
One voice only for peace, and that the voice of the Elder,
Judging it wise and well that some at least were converted,
Rather than any were slain, for this was but Christian behavior!
Then outspoke Miles Standish, the stalwart Captain of Plymouth,
Muttering deep in his throat, for his voice was husky with anger:
"What! do you mean to make war with milk and the water of roses?
Is it to shoot red squirrels you have your howitzer planted
There on the roof of the church, or is it to shoot red devils?
Truly the only tongue that is understood by a savage
Must be the tongue of fire that speaks from the mouth of the cannon!"
Thereupon answered and said the excellent Elder of Plymouth,
Somewhat amazed and alarmed at this irreverent language:
"Not so thought Saint Paul, nor yet the other Apostles,
Not from the cannon's mouth were the tongues of fire they spake with!"
But unheeded fell this mild rebuke on the Captain,
Who had advanced to the table, and thus continued discoursing:
"Leave this matter to me, for to me by right it pertaineth.
War is a terrible trade; but in the cause that is righteous,
Sweet is the smell of powder, and thus I answer the challenge!"

(To Be Continued.)

25c Poplins, all shades, for Friday, Saturday and Monday, yard... 15c

THE BAZAAR
DEPARTMENT STORE

About 50 yards of embroidery, edge and insertion, at yard..... 5c

SPECIAL OFFERINGS FOR
Friday, Saturday and Monday

In new, up-to-date merchandise in Men's, Women's and Children's Wearing Apparel, for three days' selling, June 16, 17 and 19. Bargains that will create a talk among the economical buyers.

A Men's Clothing Output.

A Clearance Sale of about 150 Suits in blue Serges, blacks, gray mixtures, fancy worsteds; sizes 34 to 44; made by skilled tailors; trousers made extreme and medium pegs, or straight bottoms—every thread is made of fiber wool. Suits to sell from $18 to $20 for Friday, June 16, Saturday, June 17 and Monday June 19, at a uniform price (while they last) of

$10

Women's and Misses' Suits At 1/2 Price

Every Woman or Miss who needs a Summer or Early Fall Suit should attend our HALF OFF SALE. This stock consists of about 100 Suits in Blue Serge, black, gray and Fancy Mixtures. Coats are cut 26 and 27 inches, long skirts in Hobble and Hobble Effects. Suits valued at $18 and $20, for Friday, June 16, Saturday, June 17 and Monday, June 19 at $9.80.

$9.80

Light and dark Calico, 7c and 8c values, for Friday, Saturday and Monday, at. 4½c

Ladies' House Dresses, $1.00 and $1.25 values at.... 79c

Boys' Knee Pants, sizes from 4 to 15, regular 35c values for only..... 19c
50c values at..... 39c
75c values at..... 48c

Men's Balbriggan Underwear, in blue, tan and flesh colors, 25c values at..... 19c
50c values at.....39c

Ladies' and Misses' Corset Covers, well trimmed, 25c values at only..... 15c

Bleached and unbleached Sheetings, 36 inches wide, 8c and 10c val. at..... 6½c

Untrimmed Hats in black and straw colors, Neapolitan and chips, large and medium sizes, valued up to $2.50 and $3.00, at..... 98c
(Second Floor.)

Fine Satin Mercerized Foulard, 36 inches wide, in blue and black, all figures, regular 25c values at..... 19c

All colors of Satin, 36 inches wide, regular $1 value, at per yard..... 69c

Fancy Street Dresses in Lawn, Linen and Lingerie, regular $2.00 and $2.50 values at only..... 98c

Men's Dress Shirts in Negligee, with and without collars, just suitable for the Summer, reg. 50c val. at... 39c

Children's Hose, black only, sizes from 6 to 9½, regular 10c and 15c values at..... 7c

White Bed Spreads, full length 72x84, regular $1.25 and $1.50 values at..... 79c

One lot of Lace Curtains in ecru and white, 3 and 3½ yards long, regular $1.50 and $2 values at..... 98c

Children's Rompers, sizes from 2 to 8, 25c values at..... 19c
50c values at.....39c

One lot of Ladies' Linen Wash Skirts in white and tan, $1.50 $2 values at.. ...48c
(Second Floor.)

Men's Working Pants, regular $1.50 and and $2.00 val. at.. 95c

Boys' Wash Suits, regular 50c values at 39c, 75c values for only..... 50c

Alligator and Leatherine Suit Cases $1.50 and $2 val... 98c

Ladies Trimmed Hats in newest shapes at lowest prices: about 50 hats at uniform price $7.50 to $10 values, for Friday, Saturday and Monday at... $2.95
(Second Floor.)

Good Apron Gingham, regular 6c and 7c values at..... 4c

About 50 Ladies' Pongee Silk Poplin Coats and new Wraps trimmed with black and blue Sailor colors, hand embroidered, sizes from 34 to 44, full length, valued up to $10 and $15, for Friday, Saturday and Monday at... $4.95
(Second Floor.)

Men's Patent Leather Shoes in button and lace, sizes from 6 to 11—all widths, regular $2.50, $3 and $3.50 values, for Friday, Saturday and Monday. $1.79

One lot Ladies' Ladies' Shoes, all sizes, $1.50 and $2.00 values at only..... $1.12

One lot of Pumps and Oxford Ties, $2 and $2.50 val.... 1.45

One lot of Boys' and Girls' Shoes, $1.25 and $1.50 values at only..... 89c

Hundreds of other Shoes that will sell at Bargain Prices.

BOYS' SUITS.

One lot of Boys' Suits, sizes from 8 to 16, in blue serge, fancy cashmeres in grey, dark and light mixtures, Knickerbocker pants, valued up to $4. For Friday, Saturday and Monday at.. $1.95

THE BAZAAR
Department Store
One Price to All
212-216 North Pittsburg Street, Connellsville, Pa.

Unparalleled bargains in silk and lingerie dresses. This lot of dresses contain about 35 or 40 pieces, each piece being a sample dress. They are made of fancy foulards in light and dark shades in Messalines, Marquesette and Bulgarian embroidery, regular $10, $12.50 and $15 values. For Friday, Saturday and Monday $5.95

Over 2,000 Satisfied Spectacle Wearers in Fayette County —My Record in Less Than One Year's Time.

THIS IS THE BEST OFFER I HAVE EVER MADE TO THE PEOPLE OF CONNELLSVILLE.

DR M. B BURSTAN.

ONE MORE WEEK

AS A GREAT MANY PEOPLE WERE DISAPPOINTED I HAVE DECIDED TO CONTINUE THIS WONDERFUL OFFER FOR ONE MORE WEEK BEGINNING MONDAY AND WILL FIT YOUR EYES WITH $3 50 OR $5 00 "STEVENS S Q" GOLD FILLED EYE GLASSES FOR $1 EXAMINATION FREE. SATISFACTION GUARANTEED OR MONEY REFUNDED. PLEASE REMEMBER I AM DOING THIS TO BUILD UP A PERMANENT BUSINESS. COME EARLY IN THE MORNING AND EARLY IN THE WEEK AND YOU WILL BE SURE TO GET WAITED ON.

This "Stevens" sale is an advertising proposition pure and simple—your advantage is a superior grade of goods at a special low price—my profit is making 600 new acquaintances and winning their confidence

Stevens mountings are the best in the world—they occupy the same position in the optical trade as 'Rogers Bros, 1847' do in the silver line, and 'Elgin' or "Waltham" do in the watch business

SUCH A STARTLING ANNOUNCEMENT no doubt makes you ask if it is absolutely bonafide and if so why I do it The whole story is this I have decided to make this unheard of sacrifice of regular $3 50 and $5 00 gold filled glasses at $1 for balance of week to gain the full support and patronage of Connellsville people and thus build up an extensive optical business The lenses are the same I sell in my regular lines, every one fully guaranteed, and I use just as much care in fitting your eyes. Difficult cases a specialty.

Headaches and nervousness and other troubles far remote from the eye are oftimes the direct result of an eye strain which if corrected with the proper glasses would give immediate relief It is not necessary for the eye to be sore to indicate the need of glasses In many cases the eye may be perfectly healthy and glasses may be needed for the reasons which are only apparent to the physician and skilled eye specialist.

SHUR-ON

EXAMINATION FREE

During this wonderful sale I will be in charge and every patient will get a scientific examination and glasses properly adjusted REMEMBER I am making this sale to build up my business and cannot afford to exaggerate. Special prices during sale on specially ground lenses and Bifocals

For balance of week only 'Stevens S Q" Gold filled Eyeglass Mountings—every pair guaranted by the makers—fitted with our own lenses—including examination, $1 00

All Stevens" frames and mountings are stamped on the bridge—"Stevens S Q."—look for it—don't take my word They are gold filled—not gold plated—permanently guaranteed by Stevens & Co, (Inc) of Providence, R. I, and myself—and will be replaced at any time if they fail to give satisfaction.

Caution about the Use and Selection of Spectacles

Persons having normal vision will be able to read this print at a distance of 16 inches from the eyes with ease and comfort; also will be able to read it with each eye separately If unable to do so your eyes are defective and should have immediate attention When the eyes become tired from reading or sewing or if the letters look blurred and run together, it is a sure indication that glasses are needed. The lenses sold in the cheap goods are of unequal density and have imperfectly formed surfaces. Continued use of these poorer lenses will result in positive injury from the constant strain upon the muscles "Economy is to supply the defects in the glass."

$50 REWARD.

I have no agents and will pay the above reward for the arrest and conviction of persons claiming to be me or my representative

OFFICE HOURS: 9 A. M. until 8 P. M, Sundays, 9 A. M until 1 P. M.

Dr. M. B. Burstan,
SECOND FLOOR TITLE & TRUST BUILDING,
CONNELLSVILLE, PA.

Have You Anything for Sale? If so try one of our classified ads They cost only one cent a word, and bring results.

BASEBALL.

RESULTS YESTERDAY.

National League.
Pittsburg 8; Boston 2.
Chicago 6, Philadelphia 3.
St. Louis 8, New York 4.
Cincinnati-Brooklyn—rain.

American League.
Philadelphia 10, Chicago 6.
Cleveland 5; Boston 2.
Washington 6; St. Louis 0.
New York-Detroit—rain.

STANDING OF THE CLUBS.

National League.

	W.	L.	Pct.
Chicago	34	16	.627
New York	31	20	.608
Philadelphia	32	22	.593
Pittsburg	30	17	.566
St Louis	28	24	.538
Cincinnati	24	29	.453
Brooklyn	19	31	.380
Boston	13	42	.236

American League.

	W.	L.	Pct.
Detroit	37	17	.685
Philadelphia	35	17	.660
New York	27	22	.551
Boston	28	27	.509
Chicago	24	24	.500
Cleveland	24	24	.500
Washington	20	24	.455
St Louis	16	38	.296

Trauger Swamps the Hecla Team

Trauger defeated the Hecla team at Trauger on Thursday evening by the lopsided score of 13 to 1. Hecla scored its lonely tally in the first inning. Eight errors for Hecla and timely hitting by Trauger tells the story. The score:

TRAUGER.	AB	R	H	P	A	E
Parajak, 2b	4	2	1	0	3	1
Rhinehart, 1b	4	1	0	11	0	2
Shulty, c	4	1	2	10	0	0
Angus, 3b	4	1	2	2	4	0
Peiffer, ss	4	2	1	3	1	0
Fullerton, rf	4	1	1	0	0	0
Drap, lf	4	2	3	0	1	0
Eaton m	4	0	0	1	0	0
Price, p	3	1	1	0	2	0
Total	36	13	11	27	11	3
HECLA	AB	R	H	P	A	E
Welsh, ss	4	0	1	0	1	2
Hart, 2b-p	4	1	2	3	2	0
Dalmbo 1b-2b	3	0	1	6	2	1
Holl, c	3	0	0	6	0	0
Shander, R-1b	3	0	1	5	1	1
J Schifbauer, 3b	4	0	0	1	0	0
Biles, m-lf	4	0	0	2	0	1
Cominsky, rf	4	0	0	0	0	2
Bindis, p-m	2	0	0	0	2	0
Mayercash, m	2	0	0	1	0	1
Total	37	1	5	24	13	8

Score by Innings.

Trauger	2	2	1	1	0	5	0	2	x—13
Hecla	1	0	0	0	0	0	0	0	0—1

Summary.

Stolen bases—Parajak 2, Rhinehart, Angus 3, Peiffer, Eaton, Drap.

Sacrifice hits—Rhinehart, Peiffer, Eaton

Two base hits—Shulty, Fullerton, Drap, Hart.

Three base hits—Peiffer, Drap.

Double plays—Hart and Shander, Price to Peiffer to Rhinehart.

First base on errors—Trauger 7; Hecla 3.

Left on bases—Trauger 5; Hecla 7.

Innings pitched—by Price 9, by Bindis 2; by Hart 9

Hits—off Price 5 in 34 times at bat, off Bindis 5 in 9 times at bat, off Hart 6 in 24 times at bat.

Struck out—by Price 8, by Hart 5, by Bindis 0

Bases on balls—off Price 1, off Hart 2.

Hit by pitched ball—Parajak, Angus, Fullerton, Holl, Shander.

Time of game—1.55.

Umpires—Rhinehart and Murphy.

Official scorer—John C. Kozora.

Marguerite Wins From United Boys

Marguerite won from United at Marguerite on Thursday, score 10 to 3. Heavy hitting won for Marguerite, three two baggers, a three bagger and home run being among their heavy swats.

The score:

MARGUERITE.	AB	R	H	P	A	E
G Goodman, c	4	1	1	11	2	0
Nichols, m-p	5	1	3	2	2	0
Donnelly, rf	4	0	1	2	0	0
Myers, rf	2	1	1	0	0	1
H Goodman, 1b	4	2	1	4	0	1
Collins, 2b	5	2	2	2	2	1
Metzger, 3b	4	2	2	3	1	0
Lalek ss	4	1	1	3	2	0
Cominsky, lf	4	0	0	1	0	0
Hutira m	4	0	1	1	0	1
Collins, p	0	0	0	0	0	0
Total	37	10	17	27	12	3
UNITED	AB	R	H	P	A	E
Thomas, ss	4	1	1	1	1	0
Meyers c	4	0	0	10	2	0
Hile 3b	4	1	2	2	1	0
D Halle p	4	1	1	0	0	1
Polovochock, lf	4	1	0	0	0	0
J Halle 1b	4	0	0	11	0	1
Smith, 2b	4	0	2	1	1	1
Chinlock, m	4	0	0	0	1	1
Toth, rf	4	1	1	0	0	0
Total	34	5	8	27	6	3

Score by Innings.

Marguerite	1	1	2	0	0	2	0	x	—10
United	1	1	0	0	0	0	1	0	—3

Summary.

Stolen bases—G Goodman, H. Goodman Metzgar.

Sacrifice hits—Nichols, Cominsky Hutira.

Two base hits—Nichols 2, Lalek.

Three base hits—H Goodman.

Home runs—Metzgar, D Halle

Left on bases—Marguerite 3, United 5

Innings pitched—by Nichols 8½, by Collins ½ by Halle 9.

Hits—off Nichols 8 in 37 times at bat off Collins 1 in 1 times at bat, off Halle 13 in 38 times at bat

Struck out—by Nichols 4, by Halle 1

Bases on balls—off Nichols 1, off Halle 2

Hit by pitched ball—Polovochock.

Time of game—1.50

Umpires—Clause

Official scorer—Frank McClain.

Notice Owls.

A special meeting of Connellsville Nest No 1071 will be held Monday evening, June 19, at 8 o'clock for the purpose of initiating candidates. All members are requested to attend.

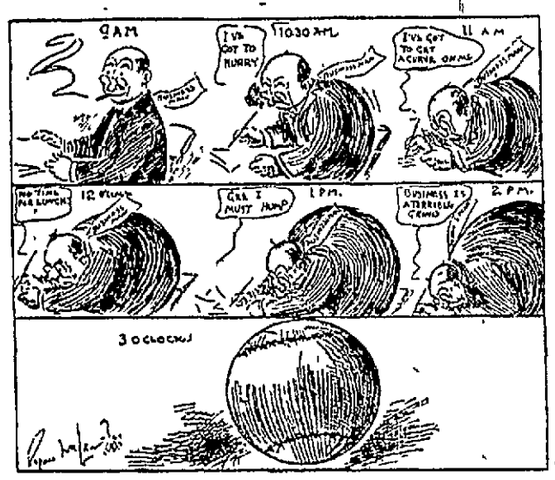

A STUDY IN EVOLUTION.

Dutch Bottom Juniors Win

The Dutch Bottom Juniors defeated Snydertown in a five inning game on the Snydertown grounds yesterday. Fiscella, Dutch Botvom's star pitcher, held them down to two hits and struck out 12 men in five innings. Dutch Bottom hit Hilson hard which won the game. The score:

DUTCH BOTTOM.	AB	R	H	P	A	E
Kenney, c	1	1	0	12	1	0
Fiscella, p	3	0	0	1	0	0
Sandusky, ss	1	1	1	0	0	0
Yocum, 1b	3	0	2	0	1	1
K Widmer, 2b	3	1	1	1	1	0
J Spittler, lb	3	2	3	0	0	2
Rottler, ss	3	1	1	0	0	0
Paladino, rf	2	0	2	0	0	0
Total	23	7	11	15	3	2
SNYDERTOWN.	AB	R	H	P	A	E
Buttermore, c	3	0	0	7	0	0
H. Cox rf	2	0	0	0	0	0
J Ranker, 3b	3	0	0	2	0	1
P Ranker, m	2	0	0	0	0	0
Hilson, p	3	0	0	1	4	0
H. Walton, lf	2	0	0	1	0	0
McClain, 1b	3	1	1	8	1	0
Goodman, 3b	1	0	0	0	1	0
Frotts, ss	1	1	1	0	0	1
Total	24	2	2	15	6	2

Summary.

Two base hits—Yocum 2, Paladino, Spittler.

Three base hits—Spittler

Time of game—1 00.

Umpire—Tucker.

Trotter Wins From Morrell.

Trotter won from Morrell in a seven inning game at Trotter last evening. The score was 9 to 0 Lubiak, the Trotter pitcher, struck out 13 of the Morrell batters. In the score sent The Courier, which was not complete and therefore could not be printed, *not a hit is credited to Morrell off the* Trotter twirler. Coleman Madison, Caffery and Lubiak for Trotter had two base hits

Awful Sentence by Rockwood Burgess

Burgess P. E Weimer of Rockwood has set a new and unique pace in the imposition of sentences Two offenders, charged with disorderly conduct, were gathered in by Policeman Jack Hawke Saturday evening and were arraigned before the burgess Sunday morning Neither of them had any money, so collecting of fines was out of the question.

One of them, John Robb, has been up before magistrates times almost without number. As a rule he had been promptly discharged when found without money with which to pay his fine, because of his expense to the municipality while in durance vile He expected a summary dismissal at the hands of the Rockwood burgess on the same grounds But the court was painfully slow in declaring his intentions Robb is a vagrant diplomat, and tried his best to sidestep serving more time in the borough bastile He finally told the burgess he was a minister of the Gospel and eloquently protested cognizance in some way, should be taken of that fact

It was at once decided to send both men to the morning service in a nearby church under the official chaperonage of Chief Hawke. They seemed to enjoy the service, but at its close being again remanded to the lockup, they were decidedly crestfallen throughout the remainder of the day. Robb and his companion were discharged early Monday morning apparently none too favorably impressed with Burgess Weimer's theologically-flavored, but nevertheless even-handed justice

FERNCLIFF HOTEL,

Ohiopyle, Pa, a delightful mountain resort for health and rest. Altitude 1,700 feet Four story All conveniences—fire escapes, electric lights Our new 50,000 gallon concrete reservoir, which is under construction will supply us with an abundance of spring water, which will be running all through the hotel Located one-third mile from B. & O depot up in the Allegheny mountains and in bearing distance of the Youghiogheny river, big falls. Amusements—bowling, tennis, croquet dancing, horseback riding and bathing Rates $10 and $12 per week. $1.00 excursions from Pittsburg every Sunday. Duquesne stops both east and west for Pittsburg passengers. Tri State phone Charles Pew, Manager

Read the advertisements.

Warm Greeting for Bridal Gouple

Special to The Courier.

SMITHFIELD, June 17.—One of the most pleasant social functions that the writer has been privileged to attend was that given by Mr. and Mrs. J B. Wiggins at their home in South Union township Thursday in honor of the marriage of their eldest son, M. B. Wiggins, and Miss Ida M. Harris, daughter of Mr and Mrs Jacob Harris of Dunbinger The young couple were married on the 8th inst, and had just returned from a wedding trip of a week's duration spent at Atlantic City, Washington, and other eastern points. On their arrival just before the noon hour they were greeted by a *houseful of friends and relatives* who had assembled and who gave them a cordial reception A fine dinner was served lasting from 12 30 to 3 P. M It was an old fashioned company of home folks that partook of it. Frills and fashion and ostentatious show were conspicuous for their absence These were relegated to the rear and superceded by sociability and good fellowship. The happy couple were the recipients of many souvenirs of silver and gold as mementos of the event. The following named were present

Mrs Frank Hagan, Miss Mary Hagan, Miss Hannah Downard, Mr and Mrs. M F Coburn, Mr and Mrs Samuel Coburn, Mr and Mrs. George Maust, Mr and Mrs. Jacob Harris, Mr and Mrs Frank Hill Mrs Sallie Dawson, Miss Eleanor Nixon, Mrs George Harris Mr. and Mrs I B. Wiggins, Mr. Henry O'Neil, Miss Nellie Black, Mrs Donna Myers, Miss Letha Smith, Miss Tillie Nixon, Mr. and Mrs Harry Marshall and son, Miss Margaret Hopwood, Miss Sarah Hellen, Mr. Arthur Wiggin, Miss Tillie Wiggins, Mr and Mrs J. W. Dawson, Mrs Mary C Freeman, Mrs John Combs and sister, Miss Margaret Swan, Miss Martha Harris, and J. R. Summers.

Plays and Players.

A new comic opera by Edgar Allan Woolf is called The Wife Hunters"

Mrs Annie Adams, the mother of Maude Adams has joined a stock company in Duluth

"The Moral Code" is the title of a play to be acted soon in Rochester, N. Y. Herbert Thomson is the author.

"The Virginian" for which play there seems to be a steady demand, will begin its eighth season this fall

The Government, it is said, intends to put a stop to the exhibition of United States money in moving picture shows

Leon Errol, a grotesque comedian has been engaged by F Ziegfeld for "The Follies of 1911," soon to be presented at the *Jardin de Paris*

Ruth St Denis the dancer, is to become a dramatic star in a play to be written for her by the author of "The Rose of the Rancho"

Marian Fairfax has written a play called "The Talker which her husband, Tully Marshall, and his co-star in a stock company in Cleveland Ida Conquest, will produce If the play is successful it will probably be taken on tour during the season.

$3.50 Recipe For Weak Kidneys, Free.

Relieves Urinary and Kidney Troubles, Backache, Straining, Swelling, Etc

STOPS PAIN IN THE BLADDER, KIDNEYS AND BACK.

Wouldn't it be nice within a week or so to begin to say good bye forever to the scalding, dribbling, straining, or too frequent passage of urine the stitches and pains in the back, the growing muscle weakness spots before the eyes, yellow skin sluggish bowels, swollen ankles or ankles leg cramps, unnatural short breath, sleeplessness and the despondency?

I have a recipe for these troubles that you can depend on and if you want to make a quick recovery, you ought to write and get a copy of it. Many a doctor would charge you $3.50 just for writing this prescription, but I have it and will be glad to send it to you entirely free Just drop me a line like this Dr. A. E Robinson K-137 Luck Building Detroit Mich and I will send it by return mail in a plain envelope As you see when you get it, this recipe contains only pure, harmless remedies, but it has great healing and pain-conquering power

It will quickly show its power once you use it, so I think you had better use what it is without delay I will send you a copy free—you can use it and cure yourself at home.

Week-End Eye Openers For Brides, Grooms and Every Day Folk at

Wright-Metzler Co.'s

Another Break in the Prices of Fine Millinery-----Effective Today.

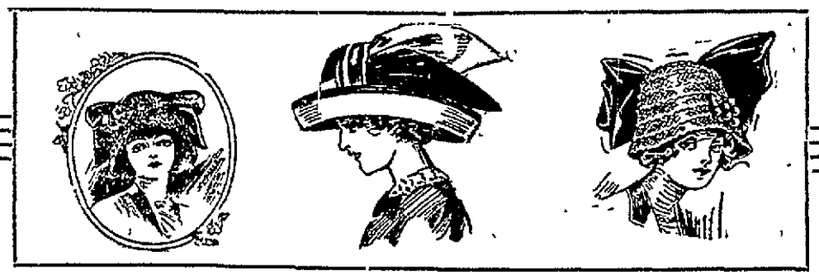

Seven groups of hats are listed to talk about today, altho' other prices—below and between—will be found on charming headwear in the millinery rooms.

The first new low price lot deals with children's and misses' hats, trimmed and ready to wear. The price today is for hats worth $2 to $3. Only **$1.48**

The second group consists of sailors of rough braid and Java, velvet trimmed with tailored bows. Quite the vogue for shirt waist wear and only **$1.98**

$7.50 and $10 trimmed hats make up group three. Dressy for all occasions with tasteful trimmings of flowers, quills, ribbon, etc. The price today is **$5.00**

In this, the fourth group, values have reached the $13.00 mark. There's a distinction about the trimming, shape and foundations of these hats superior to any others anywhere priced at **$6.75**

Among these beauties that recently wore price tickets marked $15, $16.50 to $18, is the hat you've probably sought in vain to wear with marvelously sheer white gowns. Choose any and pay **$9.95**

Two prices are in this last group—$18.75 for values to $27.50 and $25 for those to $35. As the prices will show these are the cream of our stock. Those showing the striking contrast of black and white—willow plume trimmed, show it in a new way. Those with masses of color have a distinct originality as beautiful to look at as to wear.

A New Straw from Luton, Eng. to You

Barford and Sons sent us their newest low crown, extra wide brim sennit. Priced $3.

Through permission of the makers to cut their price today and over Monday—$1.00 blue denim overalls or jackets will sell at **79c**

Three times as much wear or three pairs for the price of one—these strong pants for boys—values to $1.25 at **35c**

One Table Black Soft Hats, Values to $3.50, 98c

Reductions on Other Hats.

All Soft Hats, snappy shapes, approved colors, famous makes are price-cut. This is great news from the hat store of Connellsville.

Any Soft Hat Marked $3.50 for $2.75
Any Soft Hat Marked $3.00 for $2.15
Any Soft Hat Marked $2.50 for $1.65
Any Soft Hat Marked $2.00 for $1.45
Any Soft Hat Marked $1.50 for $1.10
Any Soft Hat Marked $1 00 for .... .75

MEN

That what you will save on a suit over other stores prices, quality for quality will pay for a hat, shirt, underwear and a pair of good shoes. Don't you think it would pay to investigate?

Black Suits Values to $25 $9.95-----$13.95

Blue serge suits, tan, grey and brown, and mixed suits. All sizes—1911 shapes, all wool fabrics and shrunk-proof.
$15, $17.50 to $30

WOMEN

Peter Thompson Dresses for the misses of 14, 16, 18 years of age. White linene with colored collars. Tan linene with blue trimmings. $1.98.

House Dresses of wash materials in neat checks and Shepherd plaids, very good for $1.00

$1.25 WAISTS 98c

Fresh and crisp—new and stylish. Three models, one with Dutch neck, embroidered in colors. Another has sailor collar and cuffs of wide eyelet embroidery. The third is low neck style, V-shaped, and practically made of wide, open embroidery.

In the New Quarters
MIKE BUFANO'S BARBER SHOP
has moved to the basement of TITLE & TRUST BUILDING.

EVANS & WEAVER, FIRE INSURANCE.
Second National Bank Building.
Both Phones.

New Plumbing and Tinning Establishment.
Place (rear of Yough House) where I am ready to furnish any estimates for buildings or any repair work in plumbing heating or tinning
S E BRANT,

WEAR Horner's Clothing

READ THE DAILY COURIER.

NOW HE KNOWS.

"Can you imagine any reason why my eyes should be so weak, Miss Arabella?"

"Why no, I can't Mr. Snooch—but I know that they say the eyes are the index of the mind."

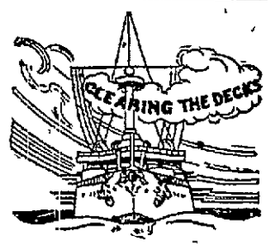

We never "carry over" our stocks—hence the low prices for our

Choice Wall Papers

"Clear out" prices that means a buying event for you—shop today and get the papers you need to do over the room or rooms that have a faded, dingy appearance

Now is the time to brighten up—prices start at

5c the Roll Up

O. S. GETTYS

115 S. Pittsburg St, Connellsville, Pa